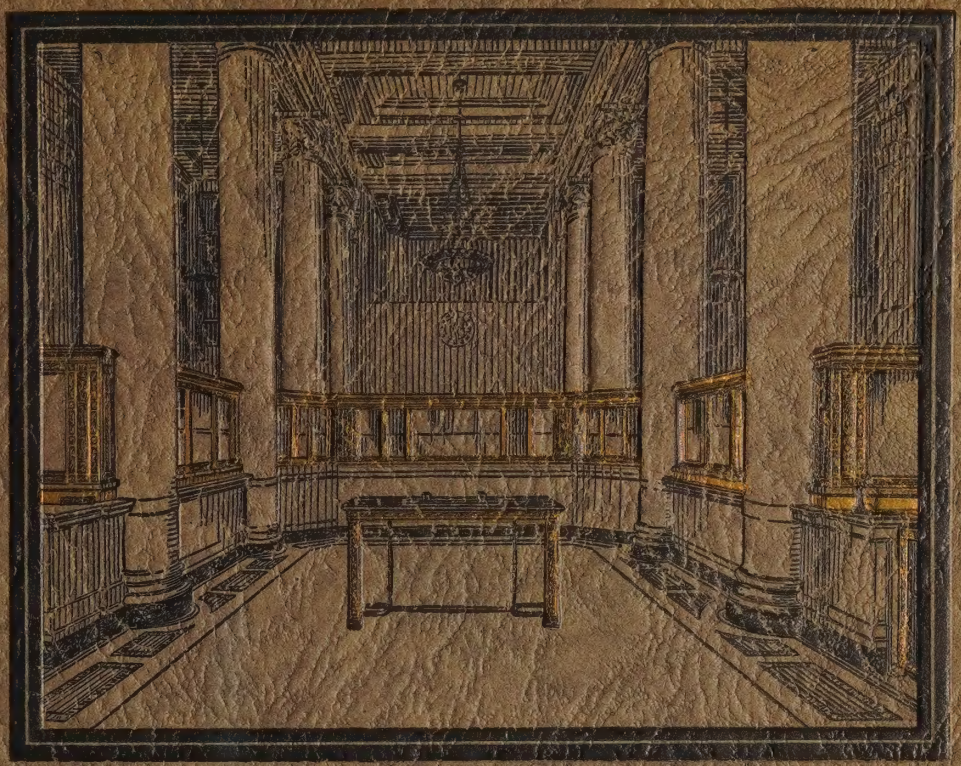

# WATSON
## INTERIOR EQUIPMENT
### *STEEL AND BRONZE*
*for*
## BANKS AND PUBLIC BUILDINGS

THE LIBRARIES

COLUMBIA UNIVERSITY

AVERY LIBRARY

# WATSON
# INTERIOR EQUIPMENT
## STEEL and BRONZE

*for*

## BANKS AND PUBLIC BUILDINGS

*Steel Filing Equipment*

CATALOG No. 600

WATSON MANUFACTURING COMPANY
JAMESTOWN, NEW YORK

AVERY LIBRARY
COLUMBIA UNIVERSITY

*Copyrighted by*
WATSON MANUFACTURING COMPANY
JAMESTOWN, NEW YORK
All rights reserved
1924

THIS Catalogue is presented by the Watson Manufacturing Company, manufacturers of high grade steel and bronze equipments for Banks, Court Houses, Public and Commercial Buildings, together with a complete line of steel filing equipment.

The Watson Manufacturing Company, through many years of practical manufacturing experience, has developed an organization of selected, competent and trained men. Through constant study, strict adherence to detail and specifications, and the use of the most modern designs and manufacturing processes, this organization has established for the Watson Manufacturing Company an enviable reputation for furnishing the highest quality material and rendering the best service possible.

Watson equipments are correct in design, construction and finish, at all times maintaining the character and requirements of the architects' plans and specifications; also, through practical manufacturing experience, embodying therein the most improved construction, devices and material best suited for each individual condition.

All material used in the fabrication of Watson equipment, selected with extreme care, is the best of its specific kind, and is adapted to the desired special requirements and construction. No details are slighted in manufacturing which are deemed necessary to produce the best results obtainable at as low a cost as is consistent with high quality, in order that Watson equipment may be a lasting credit to all concerned.

Upon request and without obligation, we prepare submission drawings from our own standard designs or from architects' plans and specifications, and submit quotations.

The Watson Manufacturing Company has manufactured equipment for a majority of the leading architects and bank engineers throughout the country, and will gladly furnish names of architects and customers who have found Watson equipment satisfactory.

We welcome inquiry and investigation of our products and service.

CLASSICS AT 700 W321 1924

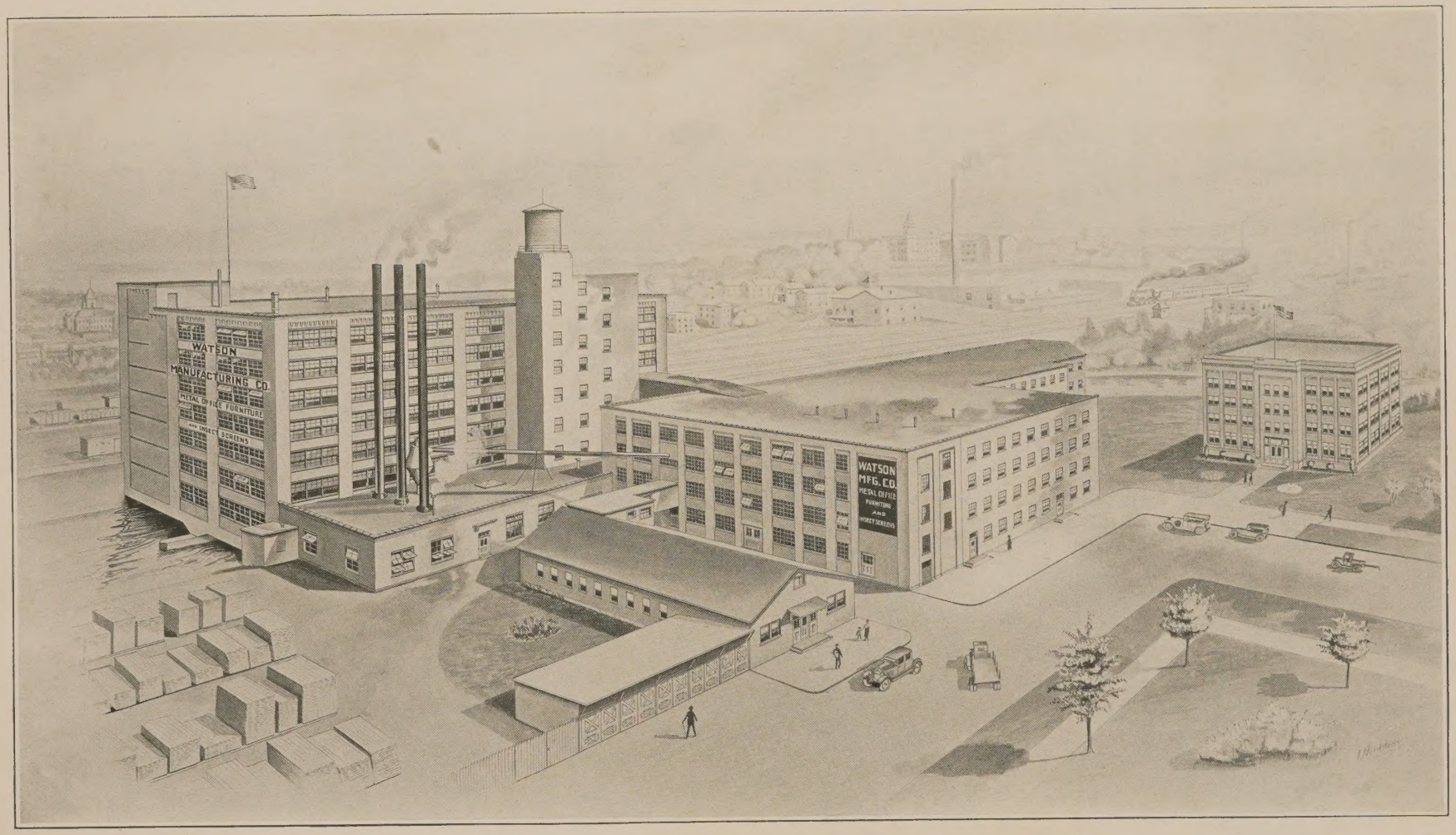


*EXECUTIVE OFFICES AND FACTORY BUILDINGS*

WATSON MANUFACTURING COMPANY

'AMESTOWN, NEW YORK

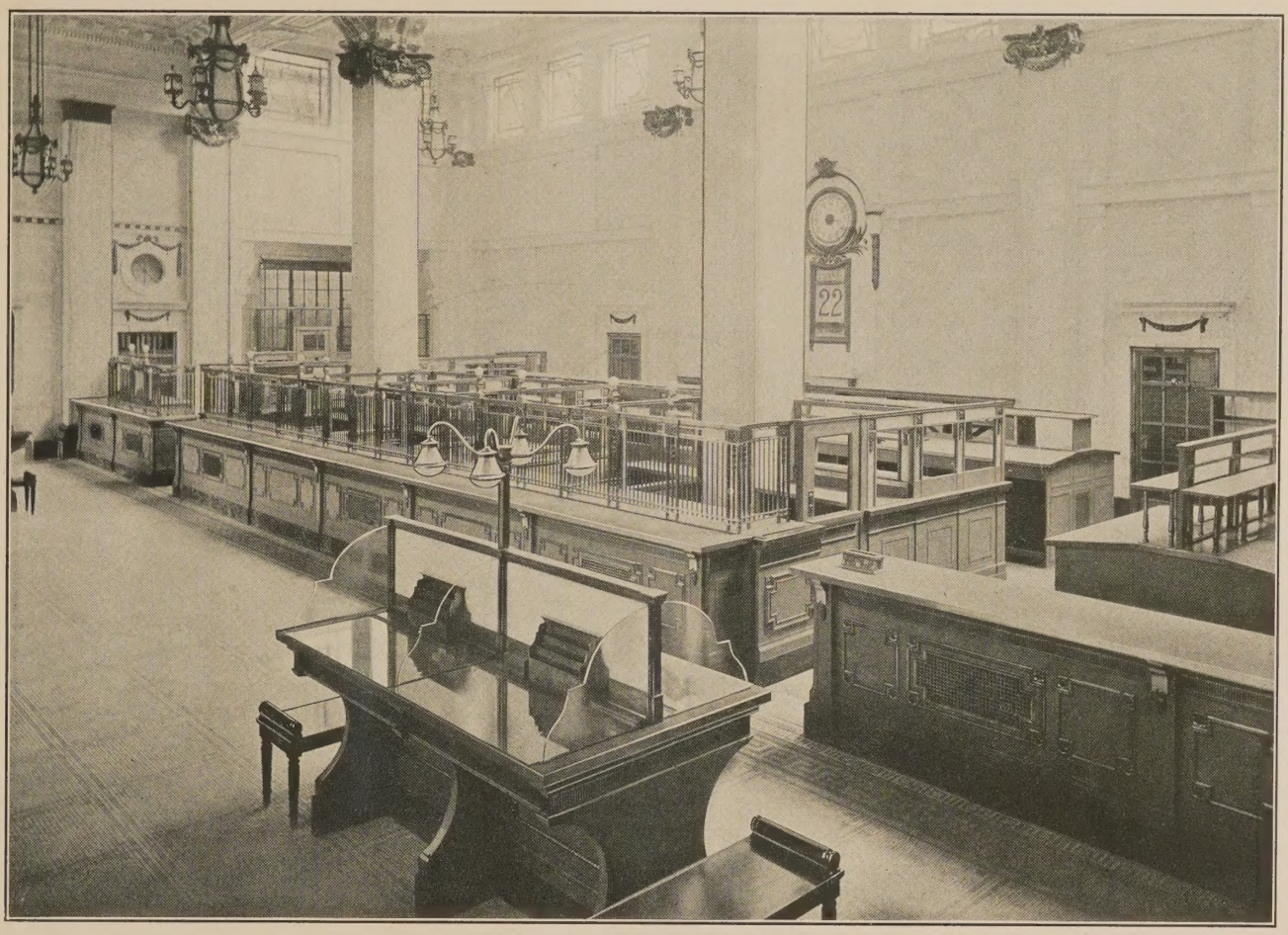

*The Large and Completely Equipped Banking Room of the*

## Banco Anglo Sud Americano

VALPARAISO, S. A.

W. E. COLLINS, London, England, Architect

This elaborate and special designed equipment manufactured by the Watson Manufacturing Company.

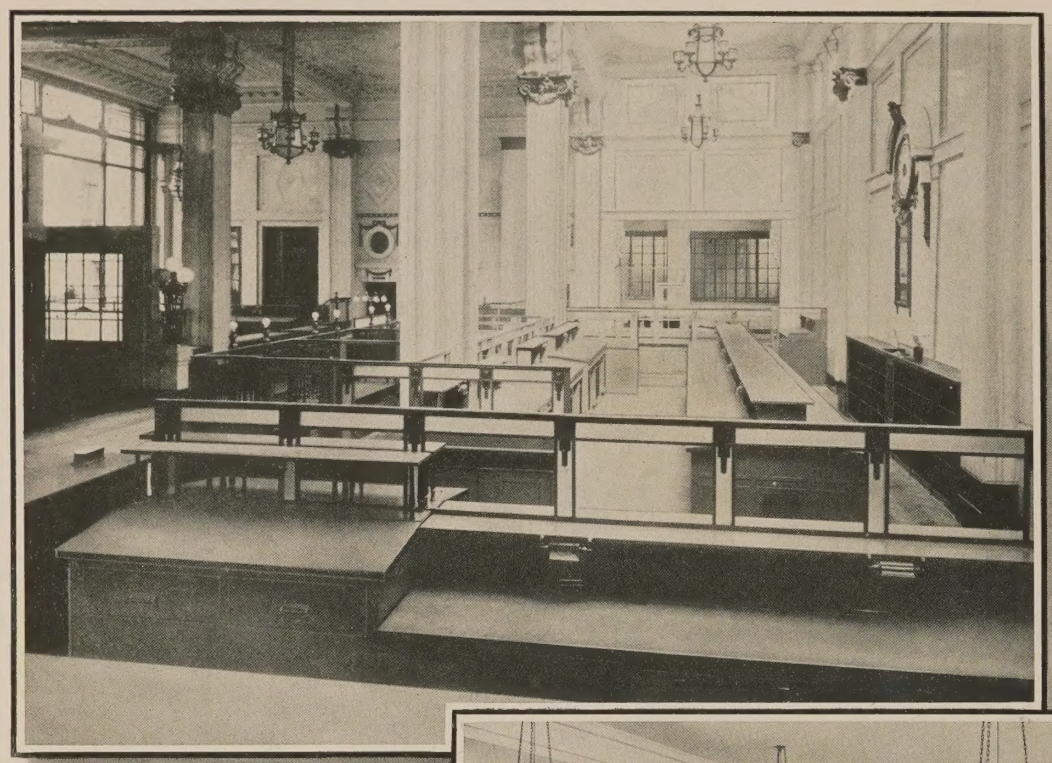

Special Designed Steel Counters
MANUFACTURED BY
WATSON MANUFACTURING CO.
FOR
Banco Anglo Sud Americano
Valparaiso, S. A.
W. E. COLLINS, London, England
Architect

Curtain Cases, Standing Desks and Cupboards
A Part of the Complete WATSON Banking Room Equipment Furnished for the
Banco Anglo Sud Americano
Valparaiso, S. A.
W. E. COLLINS, London, England
Architect

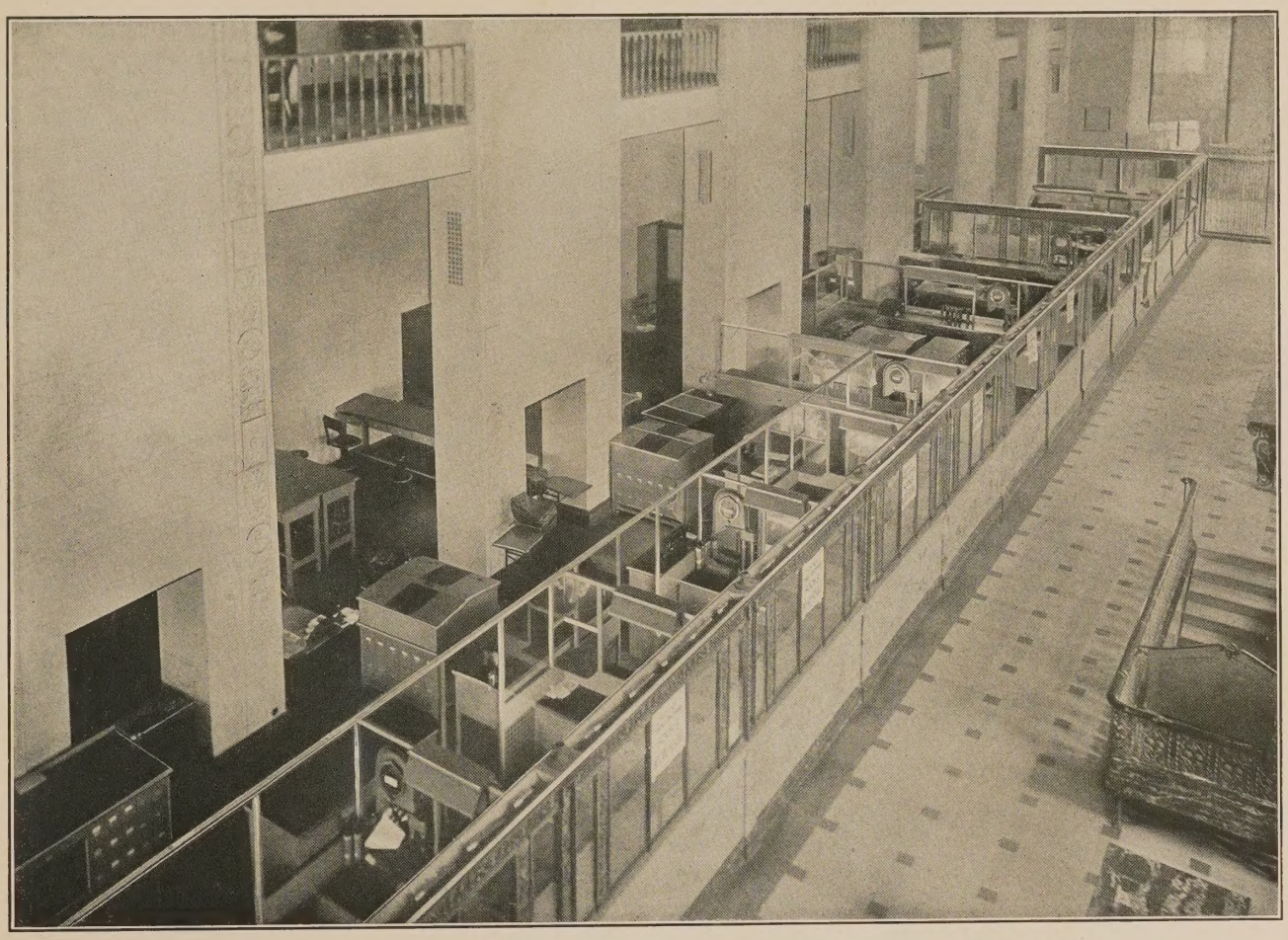

Watson Banking Room
Equipment
*Manufactured for*
# Bank of Italy
SAN FRANCISCO, CAL.

BLISS & FAVILLE, Architects
San Francisco, Cal.

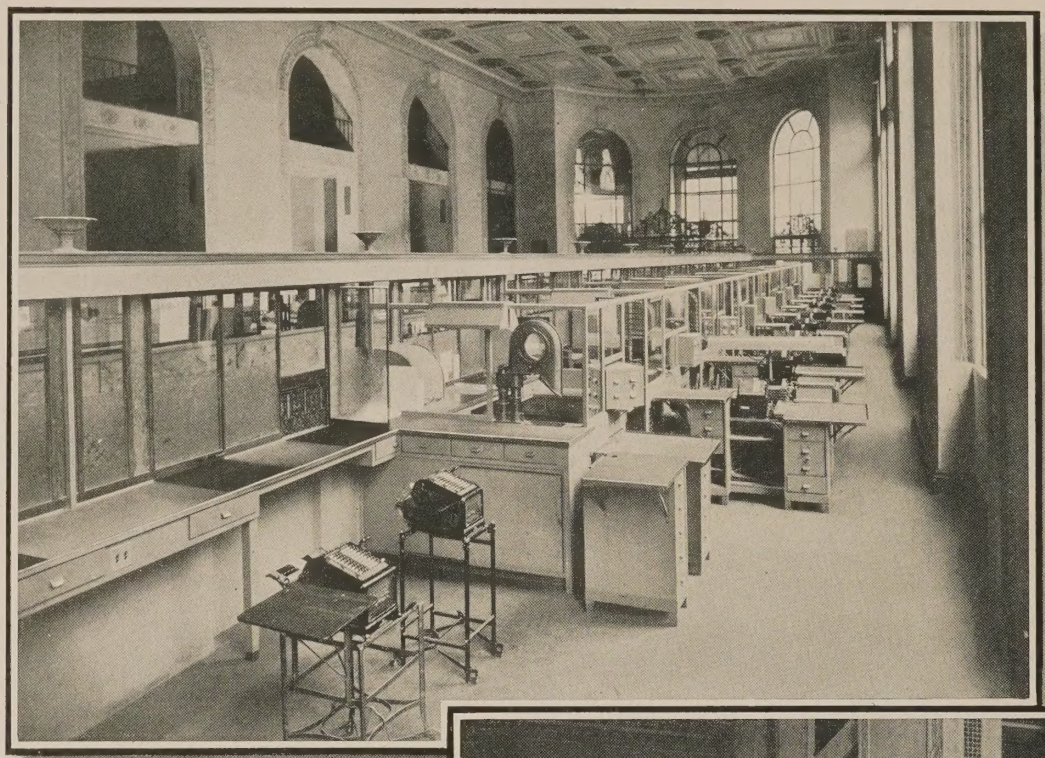

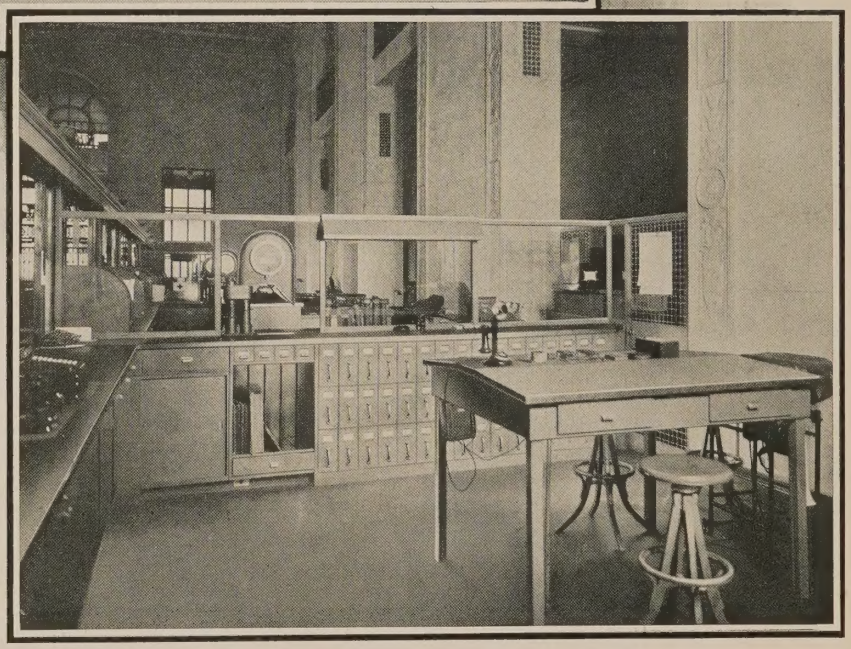

Steel Counters, Partitions and Special Desks
Manufactured by WATSON MFG. CO. for

## Bank of Italy

San Francisco, Cal.

BLISS & FAVILLE, Architects
San Francisco, Cal.

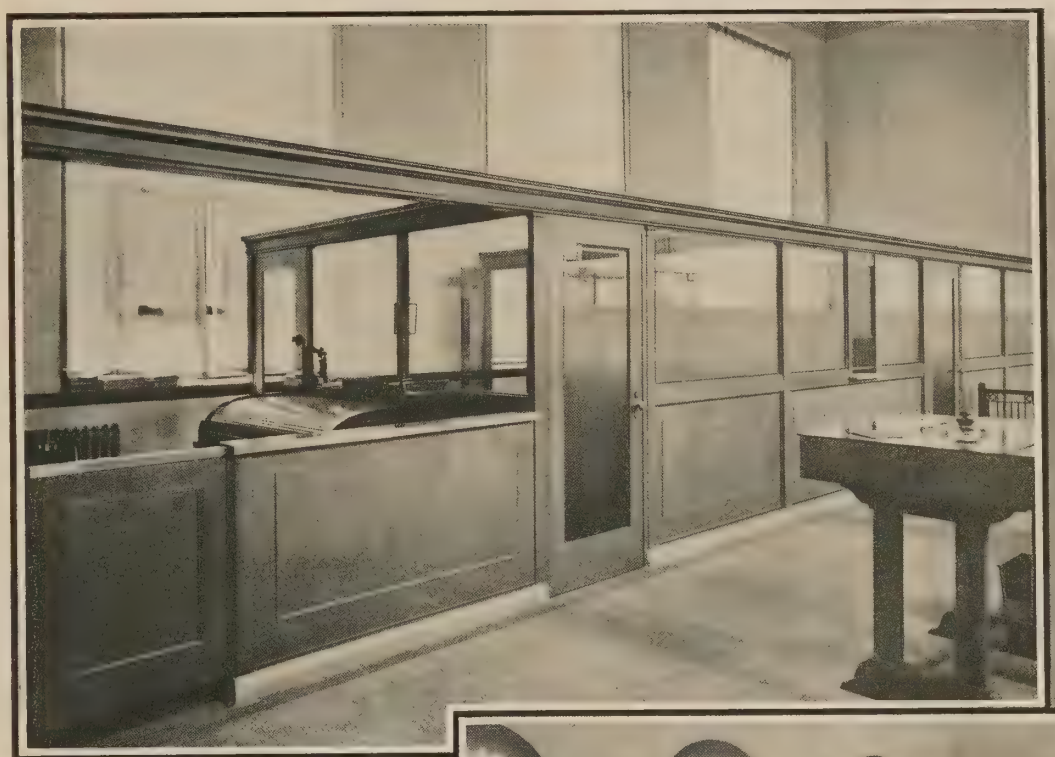

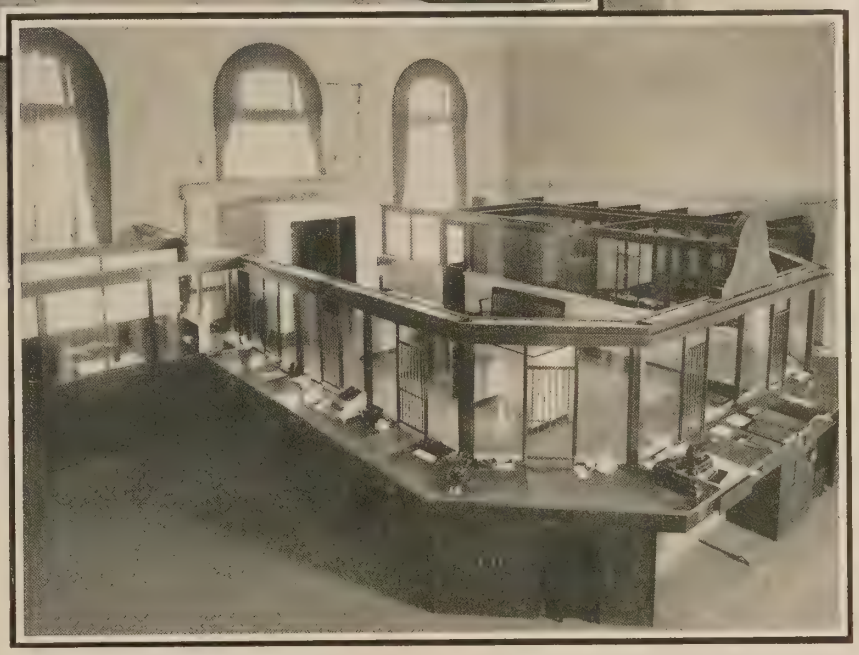

WATSON
High-Grade Steel Partitions
AS MANUFACTURED FOR
East End Trust Co.
Camden, N. J.
HETTEL & LACKEY, Architects
Camden, N. J.

Complete Banking Room
Counter and Screen
MANUFACTURED BY
WATSON MFG. CO.
FOR
Hamburg Savings and
Trust Company
Hamburg, Pa.
MUHLENBERG BROS., Architects
Reading, Pa.

WATSON Banking Room Equipment

This Magnificent Steel Installation Manufactured for

## Noel State Bank

Chicago, Ill.

WEARY & ALFORD CO., Architects
Chicago, Ill.

Steel Counters and Cage Partitions
of Special Design

Manufactured by WATSON MFG. CO. for

## Boulevard Bridge Bank

Chicago, Ill.

GRAHAM, ANDERSON, PROBST & WHITE, Architects
Chicago, Ill.

Special Steel Equipment
Curtain Cases with Roller Shelves
Steel Tables and Filing Cabinets

Manufactured by WATSON MFG. CO. for

## Knights of Columbus Executive Offices

New Haven, Conn.

W. P. GUGGOLZ, Architect

WATSON Steel Shelving, Cupboards,
Tables and Desks

MANUFACTURED FOR

Knights of Columbus Executive Offices

New Haven, Conn.

W. P GUGGOLZ, Architect

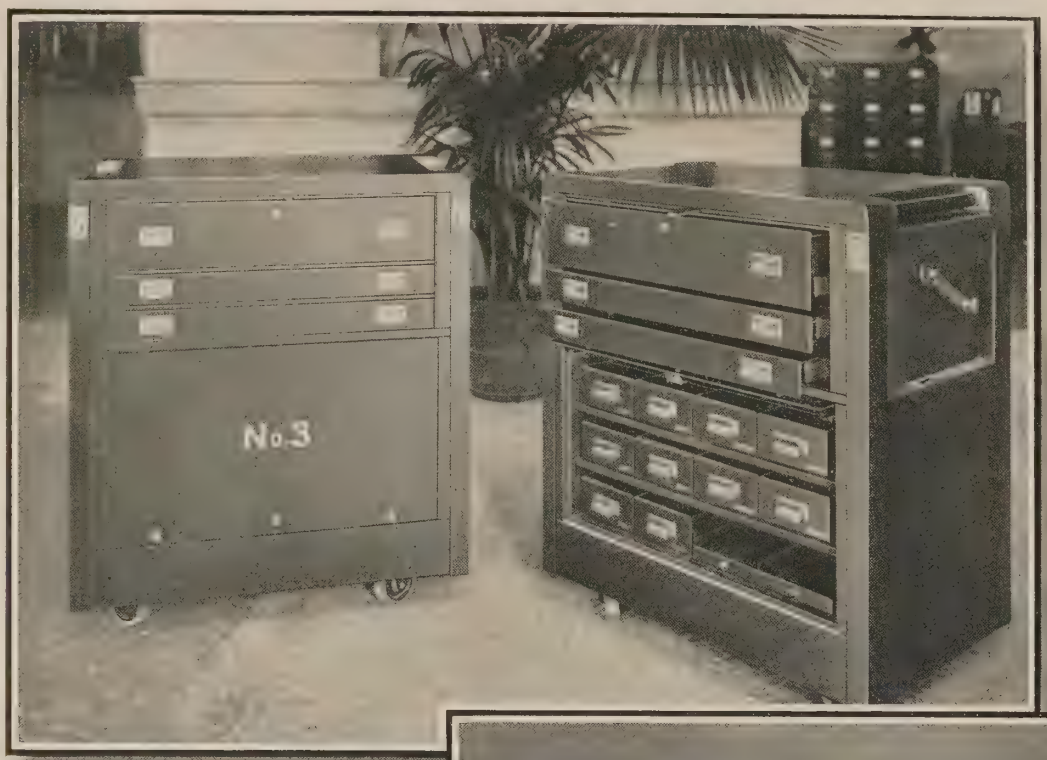


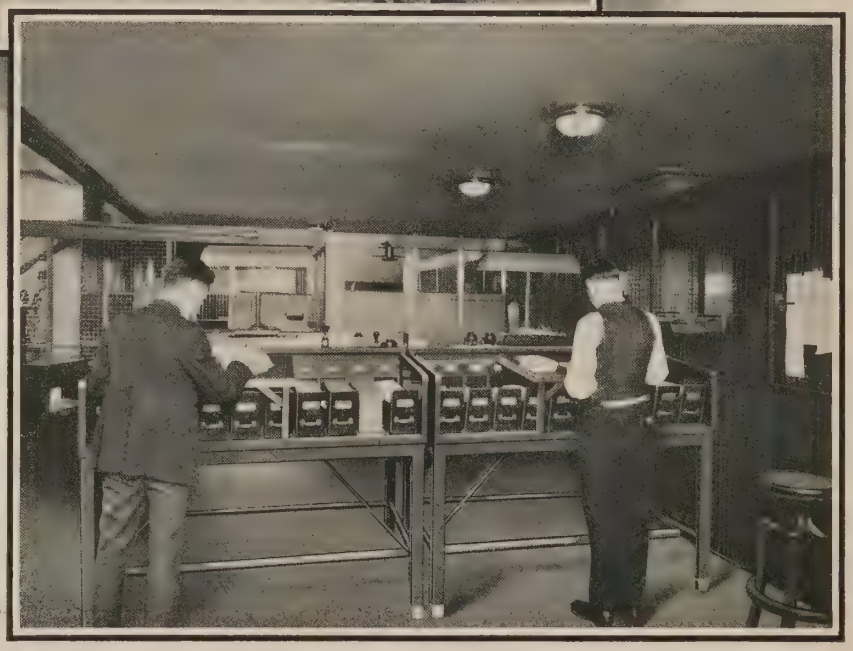

Special Coin and Currency Omnibuses with Caster Control

MANUFACTURED BY

WATSON MFG. CO.

FOR

Noel State Bank

Chicago, Ill.

WEARY & ALFORD CO., Architects
Chicago, Ill.

Steel Card Ledger Desks

MANUFACTURED BY

WATSON MFG. CO.

FOR THE

Union Savings Bank and Trust Co.

Cincinnati, Ohio

WERNER & ADKINS, Architects
Cincinnati, Ohio

*Interior View of Steel Counter Screen, Partition and Check Desks of*

First Columbia National Bank

COLUMBIA, PA.

*Manufactured by*

Watson Manufacturing Co., Jamestown, N. Y.

GRANVILLE E. PAULES, Architect
Columbia, Pa.

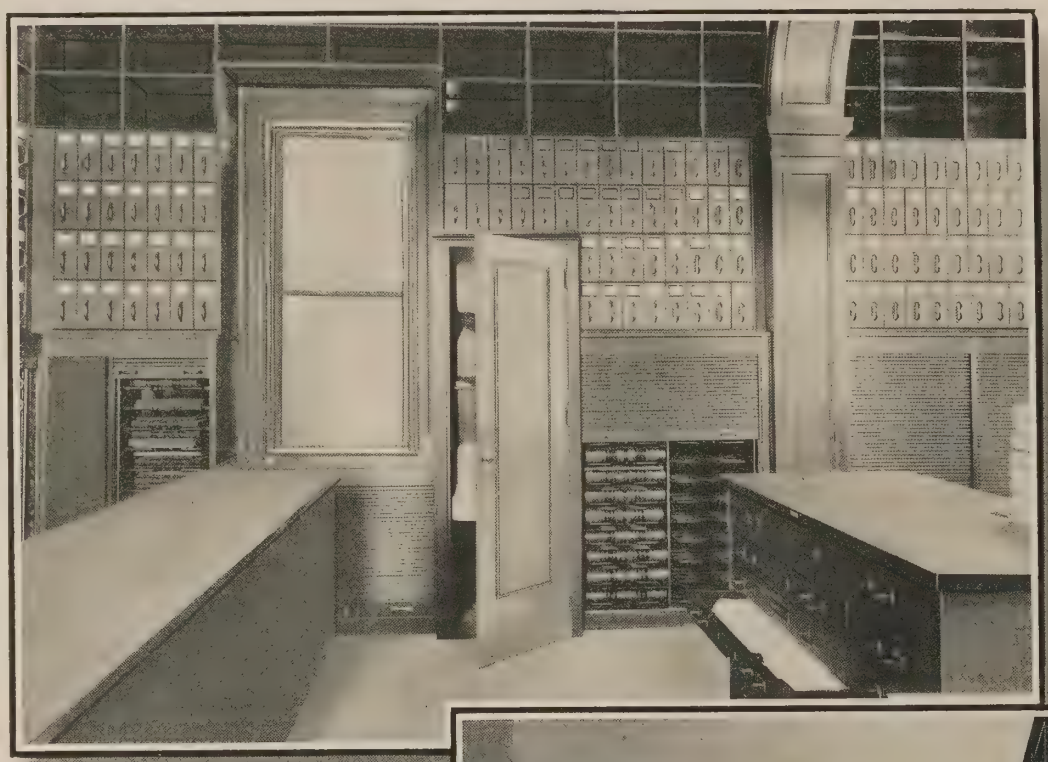

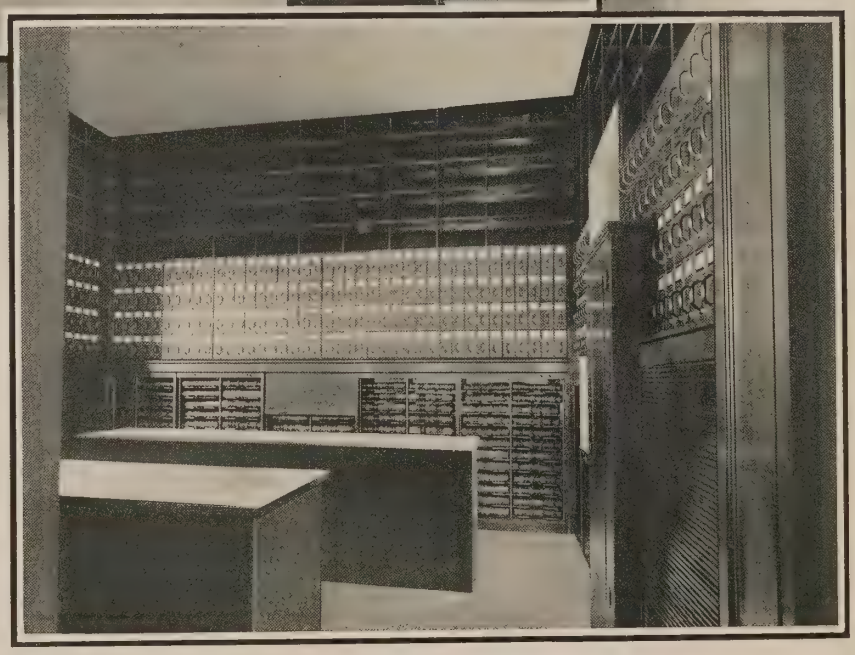

Complete Court House Equipment

MANUFACTURED BY THE

WATSON MFG. CO., Jamestown, N. Y.

FURNISHED THE

Schuyler County Court House

Watkins, New York

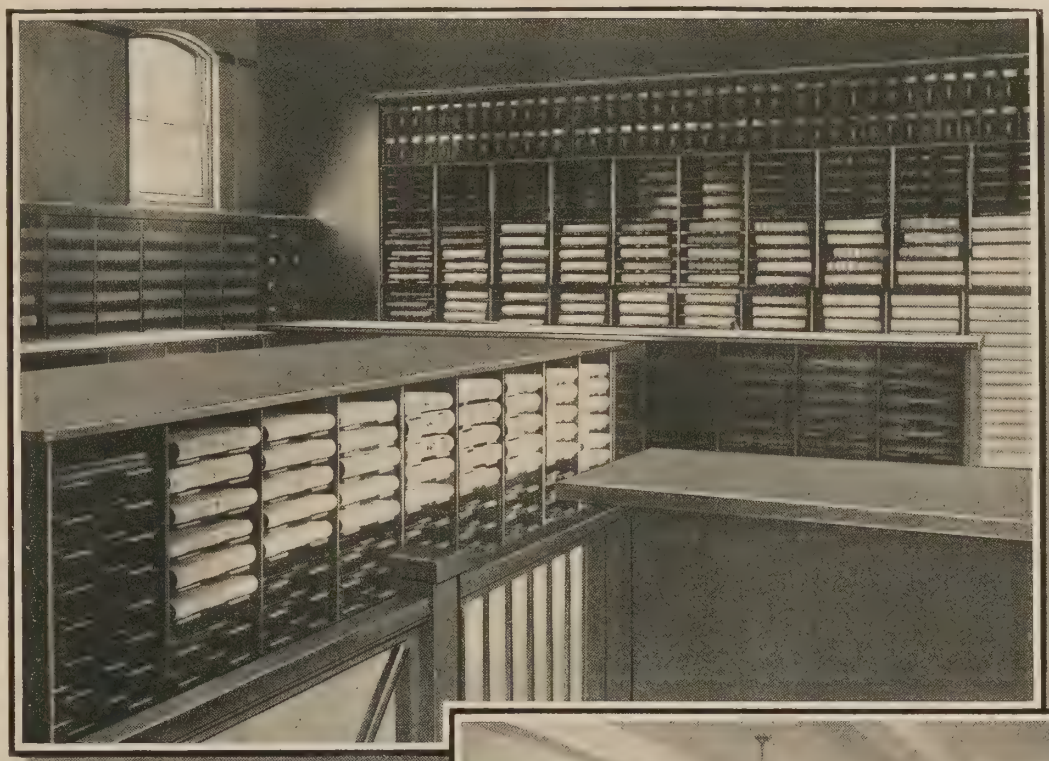

Record Room Equipment
IN THE
McKean County
Court House
Smethport, Pa.
FURNISHED BY
WATSON MFG. CO.
Jamestown, N. Y.

Counter and Partition in
Coroner's Office
Hamilton County
Court House
Cincinnati, Ohio
MANUFACTURED BY
WATSON MFG. CO.
Jamestown, N. Y.

Complete WATSON Equipment in the
Jamaica County Court House
Jamaica, L. I., N. Y.
JOHN M. BAKER, Architect

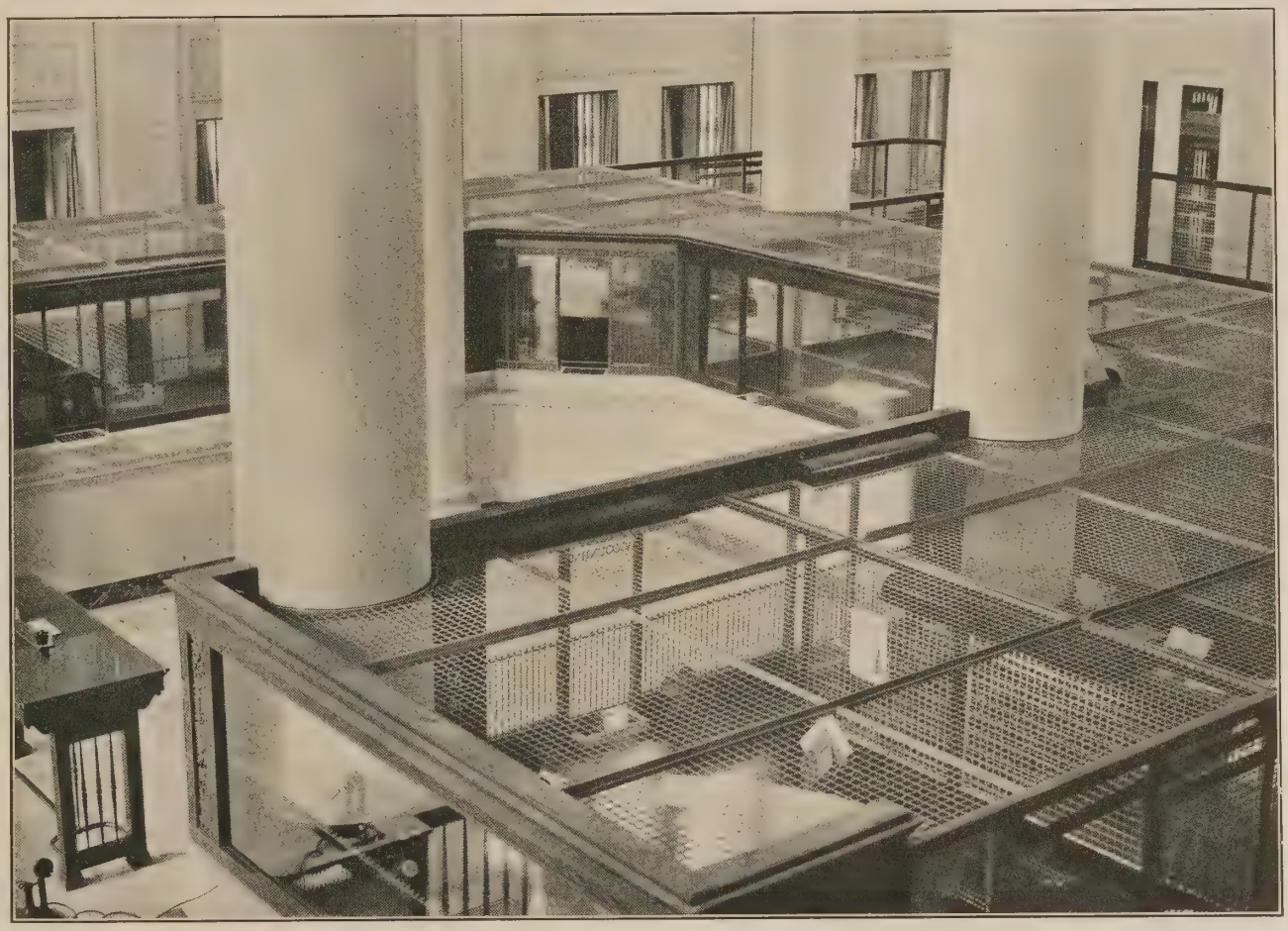

New Orleans Branch

# Federal Reserve Bank

of Atlanta

NEW ORLEANS, LA.

*Showing complete equipment of Cages and Counters furnished by the Watson Mfg. Co., Jamestown, N. Y.*

RATHBONE DEBUYS, Architect
Juan G. Landry, Maurice E. Reilly,
Albert L. Theard, Associates
NEW ORLEANS, LA.

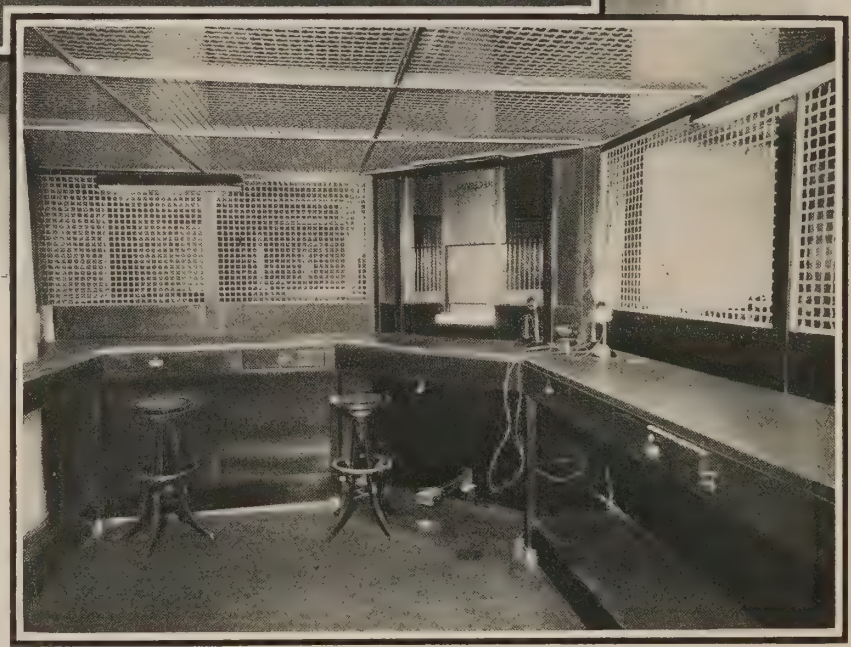

Steel Desks and Check Sorting Racks
MANUFACTURED BY
WATSON MFG. CO.
FOR THE
New Orleans Branch
Federal Reserve Bank of Atlanta
NEW ORLEANS, LA.

RATHBONE DEBUYS, Architect
Juan G. Landry, Maurice E. Reilly,
Albert L. Theard, Associates
NEW ORLEANS, LA.

Interior View of Cages
New Orleans Branch
Federal Reserve Bank of Atlanta
NEW ORLEANS, LA.
Showing Steel Counters, Mesh Partitions and Roof
MANUFACTURED BY
WATSON MFG. CO.
Jamestown, N. Y.

RATHBONE DEBUYS, Architect
Juan G. Landry, Maurice E. Reilly,
Albert L. Theard, Associates
NEW ORLEANS, LA.

Steel Banking Room Cage Equipment—Screen Backing, Counter Tops, Cash Drawers, Pistol-Opening Cupboards and Foot-Rests. Manufactured by
WATSON MFG. CO.
FOR
Detroit Savings Bank
Detroit, Mich.

ALBERT KAHN, Architect
Detroit, Mich,

Special Steel Bookkeeping Desks
MANUFACTURED BY
WATSON MFG. CO.
FOR
Detroit Savings Bank
Detroit, Mich.

ALBERT KAHN, Architect,
Detroit, Mich.

Rear View
Watson Steel Counter
furnished the
Central Trust Co.
Cincinnati, Ohio

GARBER & WOODWARD, Architects
Cincinnati, O.

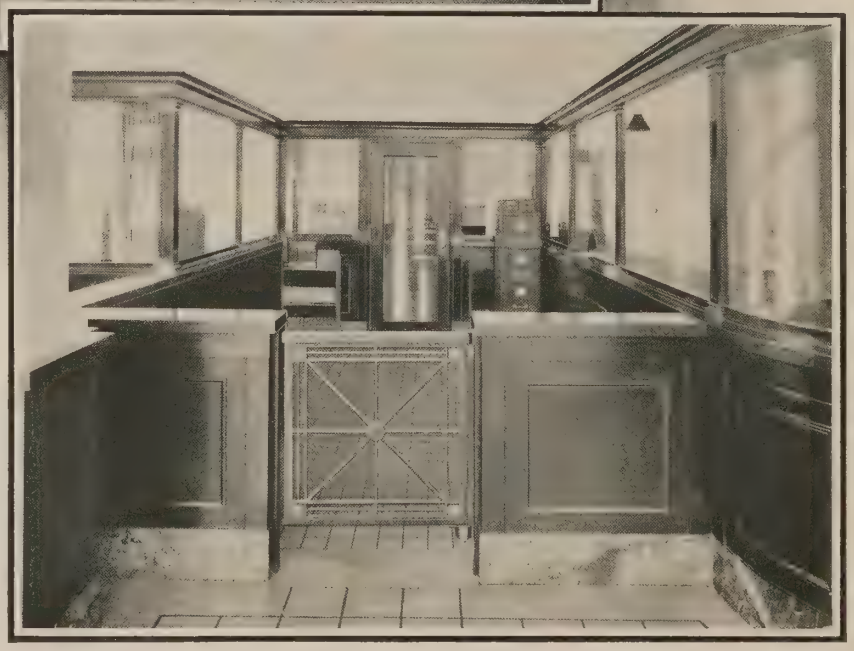

Steel Banking Screen, Counter
Front, Partition, Low
Rail and Gate
MANUFACTURED BY
WATSON MFG. CO.
FOR
First Columbia National Bank
Columbia, Pa.

GRANVILLE E. PAULES, Architect
Columbia, Pa.

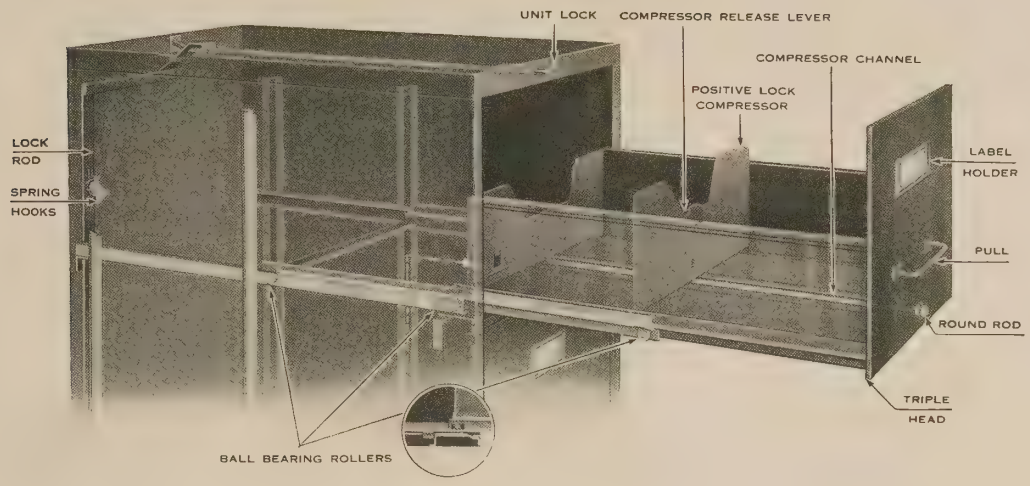


## Details of Watson Drawer and Case Construction

CONSTRUCTION. The construction features of the Watson lines are the result of years of study, experimental work, and results obtained from years of service. Construction details are equally as important as outward appearance and in the last analysis render the service and results desired and insisted upon by the user.

MATERIAL. All Watson Furniture is manufactured of the best open hearth, double annealed, pickled, cold-rolled, patent leveled steel, constructed and assembled by the latest and most improved method of Electro and Acetylene Gas Welding. All drawers are constructed to insure maximum rigidity—drawer suspensions, compressors and partitions, to insure the maximum ease of operation.

SUSPENSION. Watson Roller Bearing Suspension is a progressive type of suspension, consisting of three distinct members—the Case Channels, Drawer Rails and Extension Slides.

The Extension Slides operate in the case channels and drawer rails on six ball bearing rollers. There are also two idler rollers that operate in connection with the extension slides. As a Watson drawer is operated, the extension slide member operates in exact accordance with the operation of the drawer, except at just half the speed, thereby always supporting the drawer at all points and evenly distributing the load. This action is exactly reversed in closing the drawer.

FINISH. The highest quality of finish is obtained by treating all parts to a thorough benzine bath to remove all oil and applying a heavy coat of well baked-on mineral filler, applied by dipping or spraying, which is well sanded and followed by coats of the best baking japan, baked at proper temperature to insure a lasting finish.

HARDWARE. All hardware is of the highest quality of bronze, of correct design, furnished of stamped or cast material.

LOCKS. All locks manufactured of special design by the most expert lock makers.

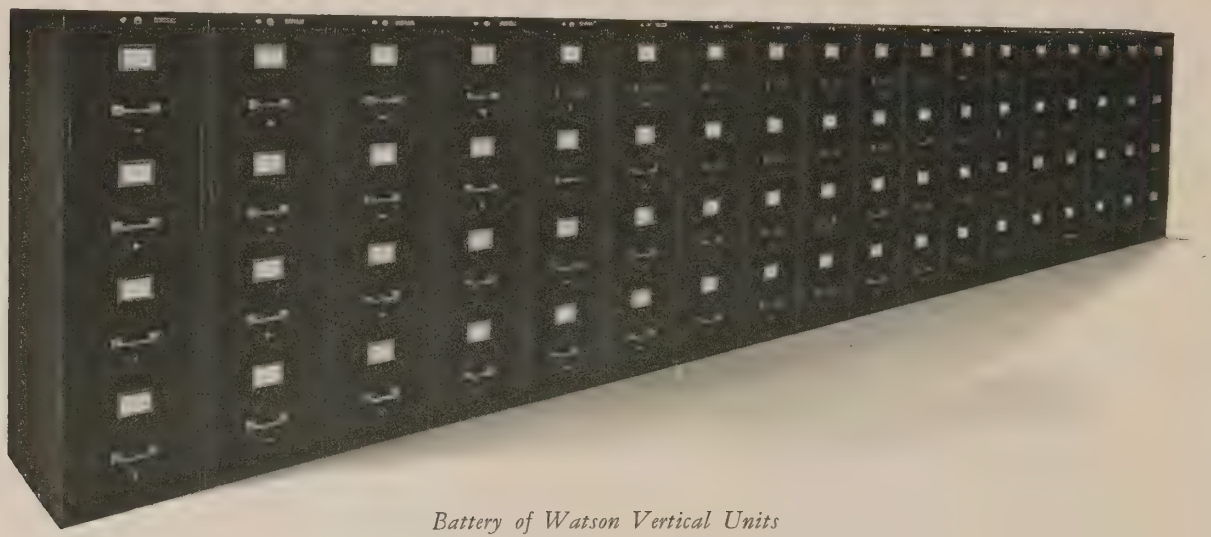

*Battery of Watson Vertical Units*

## Watson Vertical Units—2100 Line

WATSON Vertical Line Units, designated as Style 2100 Line, represent a complete line of Vertical filing units comprising all standard devices. This line is one of the most adaptable to the requirements of the business office.

Every unit is so constructed that it is a complete unit in itself and may be used as an individual unit or in a battery of units, no detachable end panels being necessary to make any unit a completely finished cabinet.

All drawers in this line are mounted on Watson Roller-Bearing Suspensions, with positive lock compressors, except Document File Units, Style Nos. 2121 and 2122, which have Bale Suspension and Document File Compressors.

Units with odd style numbers indicate no lock units. The style units indicated in even numbers are equipped with the automatic unit lock.

The automatic lock operates from the top of the unit, all drawers being released from the locked position by turning the key in the lock which automatically releases the locking bar which projects from front of unit slightly as the drawers are placed in an unlocked position. The unit becomes locked by pushing locking bar back into case, and any drawers not closed when locking bar is locked into place, automatically lock as they are closed. The automatic locks are controlled by paracentric key locks furnished with key changes as desired.

All drawers except Document files are manufactured with drawer heads of triple construction, consisting of outside head, inside head and intermediate plate, intermediate plate being electro-welded to outside head to insure maximum rigidity.

HARDWARE. Label Holders are regularly furnished of stamped bronze, Pulls of solid bronze rod, Locking Rod Knobs and Round Rod Knobs of Bronze. Cast bronze label holders and pulls furnished if desired. (See price list.)

Units may be furnished with sanitary legs. (See catalog, page 30.) These sanitary legs are easily applied to the units at any time.

Drawers regularly furnished in units may be substituted by insert drawers in manner set forth on pages 28 and 29. (See price list.)

All 2100 line units are 51⅞″ high and 24½″ deep, the width of units varying in accordance with its drawer equipment.

Curtain Unit style No. 2123 and Cupboard Unit style Nos. 2124 and 2125 may be furnished with either roller shelves or plain shelves, adjustable every half inch on centers. See price list for additions and omissions.

Style No. 2127 and No. 2128 Tabulating Card Unit will accommodate Hollerith & Powers Tabulating Card System. The sides of the drawers are made flush with the heads of drawers that they may be stacked one on top of the other when removed from case. When this unit is required with automatic lock, two automatic locks are required—one for each tier of drawers.

The standard finish for all Watson equipment is olive green; other plain finishes may be had if desired, as well as mahogany and walnut grained. Special finishes to match sample furnished upon request.

# Watson Vertical Units—2100 Line

**FOUR DRAWER LETTER FILE UNIT**
**Style No. 2101**
Outside Dimensions
Width $14\frac{5}{16}''$ Height $51\frac{7}{8}''$ Depth $24\frac{1}{2}''$
Clear Inside Drawer Dimensions
Width $12''$ Height $10\frac{7}{16}''$ Depth $21\frac{15}{16}''$
**Style No. 2102**
Same as Style 2101 with automatic lock

**FOUR DRAWER CAP FILE UNIT**
**Style No. 2103**
Outside Dimensions
Width $17\frac{7}{16}''$ Height $51\frac{7}{8}''$ Depth $24\frac{1}{2}''$
Clear Inside Drawer Dimensions
Width $15\frac{1}{8}''$ Height $10\frac{7}{16}''$ Depth $21\frac{15}{16}''$
**Style No. 2104**
Same as Style 2103 with automatic lock

**FIVE DRAWER BILL FILE UNIT**
**Style No. 2109**
Outside Dimensions
Width $12\frac{5}{16}''$ Height $51\frac{7}{8}''$ Depth $24\frac{1}{2}''$
Clear Inside Drawer Dimensions
Width $10''$ Height $8\frac{1}{32}''$ Depth $21\frac{15}{16}''$
**Style No. 2110**
Same as Style 2109 with automatic lock

**FIVE DOUBLE DRAWER BILL FILE UNIT**
**Style No. 2109-D**
Outside Dimensions
Width $22\frac{3}{8}''$ Height $51\frac{7}{8}''$ Depth $24\frac{1}{2}''$
Clear Inside Dimensions; each compartment
Width $10''$ Height $7\frac{31}{32}''$ Depth $21\frac{15}{16}''$
**Style No. 2110-D**
Same as Style 2109-D with automatic lock

**THREE DRAWER FILE UNIT, Letter Width**
**Style No. 2133**
Outside Dimensions
Width $14\frac{5}{16}''$ Height $51\frac{7}{8}''$ Depth $24\frac{1}{2}''$
Clear Inside Drawer Dimensions
Width $12''$ Height $14\frac{7}{16}''$ Depth $21\frac{15}{16}''$
**Style No. 2134**
Same as Style 2133 with automatic lock

**THREE DRAWER LEDGER SHEET FILE UNIT**
**Style No. 2137**
Outside Dimensions
Width $17\frac{7}{16}''$ Height $51\frac{7}{8}''$ Depth $24\frac{1}{2}''$
Clear Inside Drawer Dimensions
Width $15\frac{1}{8}''$ Height $14\frac{7}{16}''$ Depth $21\frac{15}{16}''$
**Style No. 2138**
Same as Style 2137 with automatic lock

# Watson Vertical Units—2100 Line

**THREE DRAWER OVERSIZE FILE UNIT**
**Style No. 2143**
Outside Dimensions
Width 20 11/16″ Height 51⅞″ Depth 24½″
Clear Inside Drawer Dimensions
Width 18⅜″ Height 14 7/16″ Depth 21 15/16″
**Style No. 2144**
Same as Style 2143 with automatic lock

**NINE DRAWER CHECK FILE UNIT**
**No. 2113**
Outside Dimensions
Width 11 13/16″ Height 51⅞″ Depth 24½″
Clear Inside Drawer Dimensions
Width 9⅜″ Height 4⅛″ Depth 21 15/16″
**No. 2114**
Same as Style 2113 with automatic lock

**SEVEN DRAWER CHECK FILE UNIT**
**Style No. 2107**
Outside Dimensions
Width 14 5/16″ Height 51⅞″ Depth 24½″
Clear Inside Drawer Dimensions
Width 12″ Height 5 3/32″ Depth 21 15/16″
**Style No. 2108**
Same as Style 2107 with automatic lock

**11 DOUBLE CARD INDEX DRAWER UNIT**
**FOR 5 x 3 CARDS**
**Style No. 2115**
Outside Dimensions
Width 12⅝″ Height 51⅞″ Depth 24½″
Clear Inside Dimensions; each compartment
Width 5⅛″ Height 3 3/16″ Depth 21 15/16″
**Style No. 2116**
Same as Style 2115 with automatic lock

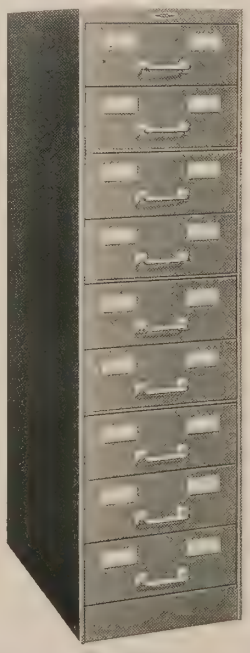

**9 DOUBLE CARD INDEX DRAWER UNIT**
**FOR 6 x 4 CARDS**
**Style No. 2117**
Outside Dimensions
Width 14⅝″ Height 51⅞″ Depth 24½″
Clear Inside Dimensions; each compartment
Width 6⅛″ Height 4½″ Depth 21 15/16″
**Style No. 2118**
Same as Style 2117 with automatic lock

**7 DOUBLE CARD INDEX DRAWER UNIT**
**FOR 8 x 5 CARDS**
**Style No. 2119**
Outside Dimensions
Width 18⅝″ Height 51⅞″ Depth 24½″
Clear Inside Dimensions; each compartment
Width 8⅛″ Height 5 3/16″ Depth 21 15/16″
**Style No. 2120**
Same as Style 2119 with automatic lock

# Watson Vertical Units—2100 Line

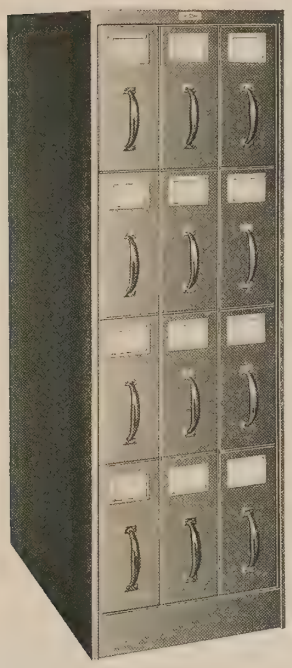

**12 DRAWER DOCUMENT FILE UNIT**

**Style No. 2121**

Outside Dimensions
Width 17 $\frac{7}{16}$" Height 51⅞" Depth 24½"
Clear Inside Drawer Dimensions
Width 4¾" Height 11" Depth 22$\frac{1}{16}$"

**Style No. 2122**

Same as Style 2121 with automatic lock

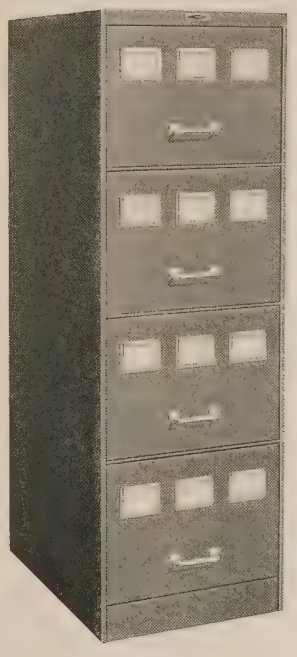

**4 DRAWER TRIPLE DOCUMENT FILE UNIT**

**Style No. 2111**

Outside Dimensions
Width 17 $\frac{7}{16}$" Height 51⅞" Depth 24½"
Clear Inside Dimensions; each compartment
Width 5" Height 10 $\frac{11}{16}$" Depth 21 $\frac{15}{16}$"

**Style No. 2112**

Same as Style 2111 with automatic lock

**22 DRAWER TABULATING CARD UNIT**

**Style No. 2127**

Outside Dimensions
Width 18 $\frac{13}{16}$" Height 51⅞" Depth 24½"
Clear Inside Drawer Dimensions
Width 7½" Height 3 $\frac{9}{16}$" Depth 21 $\frac{13}{16}$"

**Style No. 2128**

Same as Style 2127 with automatic lock

**CURTAIN UNIT WITH 10 ROLLER SHELVES**

**Style No. 2123**

Outside Dimensions
Width 22" Height 51⅞" Depth 24½"
Clear Roller Shelf Dimensions
Width 20⅜" Height 3¼" Depth 20½"

**CUPBOARD UNIT WITH 2 PLAIN SHELVES**

**Style No. 2124**

Outside Dimensions
Width 21 $\frac{9}{16}$" Height 51⅞" Depth 24½"
Clear Inside Dimensions
Width 20⅛" Height 47 $\frac{1}{16}$" Depth 22¾"

**OPEN STORAGE UNIT**

**Style No. 2125**

Outside Dimensions
Width 21 $\frac{9}{16}$" Height 51⅞" Depth 24½"
Clear Inside Dimensions
Width 20 $\frac{9}{16}$" Height 47 $\frac{1}{16}$" Depth 22¾"

# Watson Insert Drawers

SUBSTITUTE drawer Inserts make possible the combination of a number of different type drawers in a single unit.

Watson Inserts include drawers for Documents, 5 x 3, 6 x 4 and 8 x 5 standard size cards, legal blank forms, checks, etc. These different type drawers when assembled in one unit establish a combination filing case of the most compact nature, permitting a variety of papers and records to be filed together and, if desired, placed under one lock and key.

Insert drawers are ordered in the following manner: The regular drawers in the unit in connection with which an insert drawer is desired, are designated as X and in designating the location of the insert, the top drawer is referred to first, the second drawer from the top, the third drawer from the top and the bottom drawer following in order. For example: If two drawer inserts A are desired in place of the top vertical letter file drawer in a style 2101 four drawer letter file unit, the correct style number for such unit would be as follows: One style 2101 A A X X X, which indicates that this style 2101 unit contains two 5 x 3 double compartment card index drawers in the top opening and the three standard file drawers below.

A further example: If a four drawer legal cap file unit with lock is desired with the top drawer replaced by two double compartment 6 x 4 card index drawers Inserts B, second and third drawers standard legal cap drawers and the bottom drawer a box drawer, the correct style number would read: One style 2104 B B X X G, the style 2104 indicating the standard 2104 legal cap file unit with automatic lock. The letters B B indicating two double compartment 6 x 4 card index drawers, Insert B, the two letters XX indicating the second and third drawers as standard legal cap files, G indicating that the bottom drawer is a box drawer insert.

Figure Nos. A and B illustrate a combination of insert drawers. Figure No. A is a standard style 2101, four drawer letter file unit changed by inserts to contain two double compartment 5 x 3 card index drawers, Inserts AA, one check file, Insert C, one box drawer, Insert G, one vertical letter file and one double compartment document file drawer. Insert D, Figure No. B, is a standard style 2103 legal cap file changed by inserts to contain two triple compartment card index drawers, Insert HH one triple compartment document file, Insert J, and two standard legal cap file drawers.

All insert drawers except insert E, (five legal blank drawers 16″ deep) when inserted in an automatic lock unit are controlled and locked by the automatic unit lock.

Insert Drawers are also furnished in connection with the Counter Height or No. 3100 line, and are the same as the 2100 line inserts, except the clear inside depth of drawers is $3\frac{15}{16}$″ deeper, as the outside depth of 2100 line units are 24½ inches deep and the 3100 line units are 28½ inches deep, and are ordered in the same manner except using the 3100 line style numbers.

NOTE: Style numbers listed under each illustration indicate the style number under which the inserts may be ordered.

Where two box drawers are desired in any one opening, order as G G. For example: Where two insert drawers are inserted in one opening the insert is referred to by the double letter, each letter indicating one drawer.

Substituting insert drawers A B C GG and H must be done at the factory. The other inserts can readily be applied in the field if so desired. It will be noted that the drawer inserts of the same size as the drawer to be substituted may be substituted in the field at any time.

Figure A

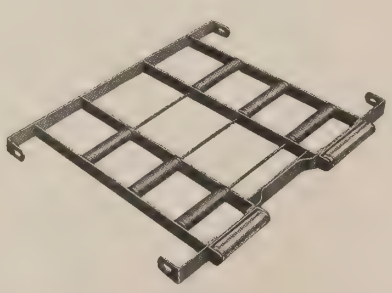

**Roller Shelf**

May be used in Style No. 2124 Cupboard and Style No. 2125 Open Storage Units when desired.

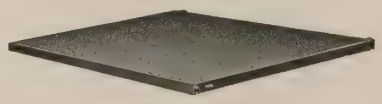

**Plain Shelf**

Used in Style No. 2123-2124 and Style No. 2125 Units. Shelves adjustable every half inch on centers.

Figure B

# Watson Insert Drawers

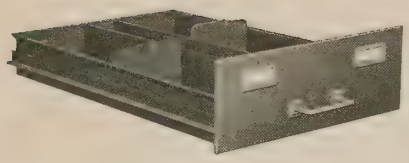

**Insert A—Letter File Width**

Double compartment card index drawers for 5 x 3 cards, each compartment 5⅛ inches wide by 3¾ inches high by 21 15/16 inches deep. Two of these drawers designated as AA may be substituted for any vertical letter file drawer in the 2100 line. Insert drawers A and C are interchangeable.

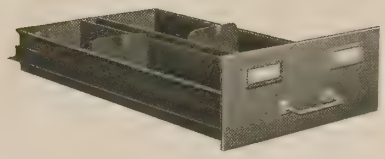

**Insert B—Cap File Width**

Double compartment card index drawers for 6 x 4 cards. Each compartment 6⅛ inches wide by 4¾ inches high by 21 15/16 inches deep. Two of these drawers designated as BB may be substituted for any vertical cap file in the 2100 line.

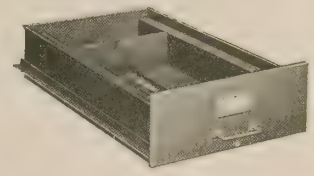

**Insert C—Letter File Width**

Check file drawers, clear inside measurements 9¼ inches wide by 4 3/16 inches high by 21 15/16 inches deep. Two of these drawers designated as CC may be substituted for any vertical letter file drawer in the 2100 line.

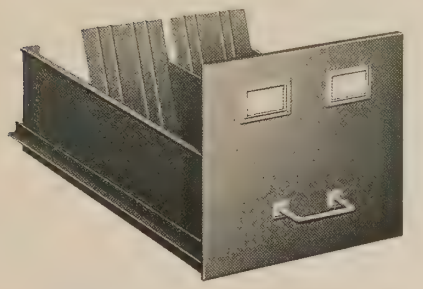

**Insert D—Letter File Width**

Double document file drawers, each compartment having an inside clear of 5 15/16 inches wide by 10 15/16 inches high by 21 15/16 inches deep. Can be substituted for any vertical letter file drawer in the 2100 line.

***Insert drawers also furnished for counter height (3100 line) units, the same as these inserts except 3 15/16" deeper, and are ordered in the same manner.***

***NOTE: Whenever two insert drawers are substituted for one drawer, the substitution must be made at the factory.***

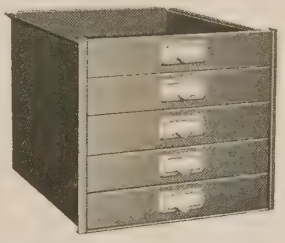

**Insert E—Letter File Width**

Five legal blank drawers, clear measurements of each drawer 12 3/16 inches wide, 1⅞ inches high by 16⅛ inches deep, may be substituted for any vertical letter file drawer in the 2100 line. Drawers in this insert cannot be locked by the automatic unit lock.

**Insert F—Letter File Width**

Five legal blank drawers, clear measurements of each drawer 12 3/16 inches wide, 1⅞ inches high by 22⅜ inches deep, may be substituted for any vertical letter file drawer in the 2100 line. The drawers in this insert may be governed by the automatic unit lock.

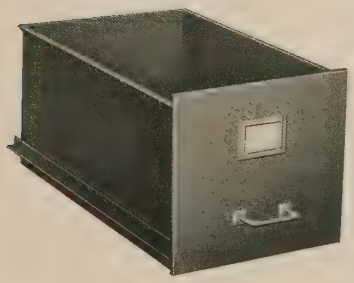

**Insert G—All Widths**

Box drawers with high sides may be substituted for any vertical letter, bill, cap, card index or check file drawer in the 800, 900, 1800, 2100 or 3100 lines. When two box drawer inserts are desired inserted in one opening, designate as insert GG.

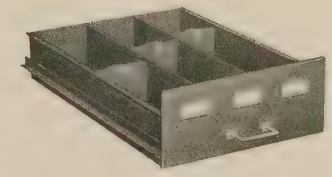

**Insert H—Cap File Width**

Triple compartment card index drawers for 5 x 3 cards. Clear measurements of each compartment 5⅛ inches wide by 3¾ inches high by 21 15/16 inches deep. Two of these drawers designated as HH may be substituted for any vertical cap file in the 2100 line. Insert drawers H have extension suspension.

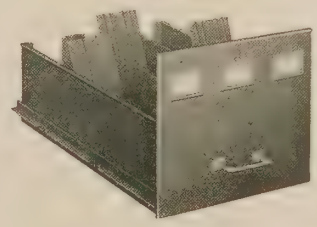

**Insert J—Cap File Width**

Triple compartment document file drawers, clear measurements of each compartment 5 inches wide by 10 15/16 inches high by 21 15/16 inches deep, may be substituted for any vertical cap file in the 2100 line.

# Watson Sanitary Legs

Style No. 2101 Unit

**Mounted on a set of 4 Style 2140 Watson Sanitary Corner Legs**

Style 2102 and Style No. 2104 Units

**Mounted on 1 set of 4 style 2140 Corner Legs and 2 sets of 2 style 2141 Intermediate Legs**

Watson Sanitary Legs may be applied to any unit in the 2100 or 3100 line.

Sets of Sanitary Legs consist of corner and intermediate legs.

Corner Legs are ordered under style No. 2140 and are ordered in sets of four. Intermediate legs are ordered under style No. 2141 and are ordered by the pair.

The intermediate legs are used where two cases come together, one at front and one at rear. The legs are attached to the cases by screws and bolts and may be applied to any of the 2100 or 3100 line units at any time without difficulty.

The sanitary legs are $5\frac{9}{16}$ inches in height and when applied to the 2100 line units, increase the overall height of the units to $57\frac{7}{16}$ inches. When applied to the 3100 line units, increases the overall height of units to $47\frac{7}{16}$ inches.

# Watson Counter Height Units—3100 Line

*Battery of Watson Counter Height Units and Gate*

COUNTER Height units form an important part of the modern up-to-date office equipment. These units are of a height which permits the top of units to form a counter top, which, together with the equipment of the several style units comprising all standard devices for cards, documents, checks, legal forms, books, maps, cupboards, etc., not only gives you a well-built counter but also a complete filing equipment which saves a large amount of floor space and renders the highest degree of efficiency as all records are immediately at hand for reference. They also serve as partitions, separating in a pleasing layout the different departments.

The Counter Height units are of the same construction, design and finish as the 2100 line vertical units, each unit being a completely finished unit in itself; no detachable end panels necessary.

The drawers in this line as in the 2100 line vertical units are mounted on Watson Roller Bearing suspension with positive lock compressors, except Deposit Ticket file units, Style Nos. 3147 and 3148, which have Bale suspension and document file compressors, and Plan Drawer units, Style Nos. 3165, 3166, 3167 and 3168, which have Channel suspensions with gravity stops.

Units with odd style numbers indicate no lock units. Units indicated in even numbers are equipped with the automatic unit lock in the same manner as the 2100 line vertical units.

These units are regularly furnished with steel japanned tops and individual linoleum tops. When a battery of units is stacked together and a solid, continuous linoleum top is desired in place of the individual linoleum tops, it increases the height of units to $43\frac{13}{32}''$ and depth of top to $29\frac{11}{16}''$. Continuous tops are built of the necessary length and shape, but no one section can exceed 11 feet 9 inches in length.

When one or both ends of a counter are to be placed against a wall, we should be so informed, that the continuous top may be made in this case flush with the ends of cases.

The use of the corner units, Style No. 3164 and No. 3169, permits a counter to be arranged in any shape or design desired. The knee space unit, Style No. 3146, may be placed at any location in the counter.

Plan Drawer units, Style Nos. 3165, 3166, 3167 and 3168 are built especially to accommodate maps, tracings, blueprints and other large sheets. The drawers in these units are equipped with rear hoods to prevent the contents of drawer curling and working out of rear of drawer. These units are of sectional construction, five drawers to a section, the top being removable, permitting as many sections as desired to be stacked together.

Only four sections stacked together can be controlled by one automatic lock.

Figures 23, 24 and 25 illustrate Housing Units, Styles 3171 and 3173, and the manner in which these units permit the intermembering of Watson's 800, 1800 and 900 Horizontal line units with counter height units. For example: Figure No. 23 shows Styles 814-C, 822 and 2 Style 06949 Plain Shelves inserted in a 3171 unit. Figure No. 24 shows Styles 928, 916 and No. 06955 Plain Shelf inserted in a 3173 unit. Figure No. 25 shows Styles 840-D, 810 and 852 inserted in a 3171 unit.

Insert Drawers shown on pages 28 and 29 are also furnished in connection with counter height units, they being the same as insert drawers for the 2100 vertical line units except $3\frac{15}{16}''$ deeper, and are ordered in the same manner.

Unit and drawer construction, hardware and sanitary legs are the same as described in connection with the 2100 line vertical units.

# Watson Counter Height Units—3100 Line

All counter height units are 41⅞″ high and 28½″ deep when furnished with steel tops, and 42″ high and 28⅝″ deep when furnished with linoleum tops, the widths varying in accordance with the drawer or device equipment.

The standard finish for all Watson equipment is olive green. Other plain finishes may be had if desired, as well as mahogany and walnut grained. Special finishes to match sample furnished upon request.

**3 DRAWER LETTER FILE UNIT, STEEL TOP**
**Style No. 3101**
Outside Dimensions
Width 14 5/16″ Height 41⅞″ Depth 28½″
Clear Inside Drawer Dimensions
Width 12″ Height 10 7/16″ Depth 25⅞″
**Style No. 3101-L**
Same as Style 3101 with linoleum top
**Style No. 3102**
Same as Style 3101 with automatic lock
**Style No. 3102-L**
Same as Style 3102 with linoleum top

**3 DRAWER CAP FILE UNIT, STEEL TOP**
**Style No. 3103**
Outside Dimensions
Width 17 7/16″ Height 41⅞″ Depth 28½″
Clear Inside Drawer Dimensions
Width 15⅛″ Height 10 7/16″ Depth 25⅞″
**Style No. 3103-L**
Same as Style 3103 with linoleum top
**Style No. 3104**
Same as Style 3103 with automatic lock
**Style No. 3104-L**
Same as Style 3104 with linoleum top

**12 DRAWER DEPOSIT TICKET FILE UNIT**
**Steel Top—Style No. 3147**
Outside Dimensions
Width 17 1/16″ Height 41⅞″ Depth 28½″
Clear Inside Drawer Dimensions
Width 4¾″ Height 8 1/16″ Depth 25 13/16″
**Style No. 3147-L**
Same as Style 3147 with linoleum top
**Style No. 3148**
Same as Style 3147 with automatic lock
**Style No. 3148-L**
Same as Style 3148 with linoleum top

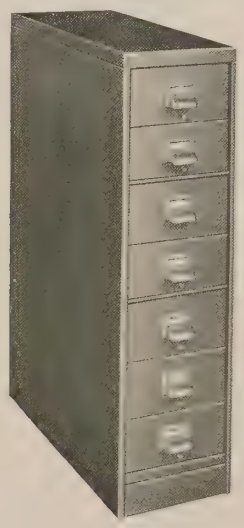

**7 DRAWER CHECK FILE UNIT, STEEL TOP**
**Style No. 3113**
Outside Dimensions
Width 11 13/16″ Height 41⅞″ Depth 28½″
Clear Inside Drawer Dimensions
Width 9⅜″ Height 4⅛″ Depth 25⅞″
**Style No. 3113-L**
Same as Style 3113 with linoleum top
**Style No. 3114**
Same as Style 3113 with automatic lock
**Style No. 3114-L**
Same as Style 3114 with linoleum top

**5 DRAWER CHECK FILE UNIT, STEEL TOP**
**Style No. 3107**
Outside Dimensions
Width 14 5/16″ Height 41⅞″ Depth 28½″
Clear Inside Drawer Dimensions
Width 12″ Height 5 5/32″ Depth 25⅞″
**Style No. 3107-L**
Same as Style 3107 with linoleum top
**Style No. 3108**
Same as Style 3107 with automatic lock
**Style No. 3108-L**
Same as Style 3108 with linoleum top

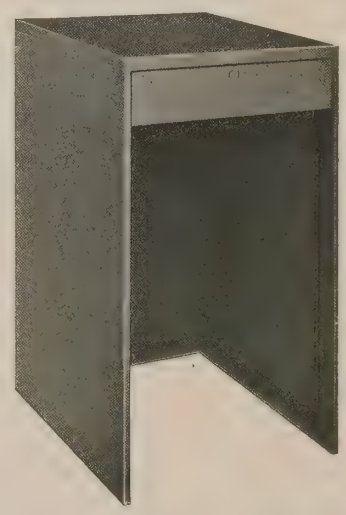

**KNEE SPACE UNIT, STEEL TOP**
**Style No. 3146**
1 Box Drawer with flat key lock
Outside Dimensions
Width 24 5/16″ Height 41⅞″ Depth 28½″
Clear Drawer Dimensions
Width 22″ Height 3⅞″ Depth 18½″
Watson Roller Bearing Suspension
**Style No. 3146-L**
Same as Style 3146 with linoleum top

# Watson Counter Height Units—3100 Line

## 8 DOUBLE CARD INDEX DRAWER UNIT

**Steel Top—For 5 x 3 Cards**

**Style No. 3115**

Outside Dimensions
Width 12⅝" Height 41⅞" Depth 28½"
Clear Inside Dimensions; each compartment
Width 5⅛" Height 3 $\frac{5}{16}$" Depth 25⅞"

**Style No. 3115-L**
Same as Style 3115 with linoleum top

**Style No. 3116**
Same as Style 3115 with automatic lock

**Style No. 3116-L**
Same as Style 3116 with linoleum top

## 7 DOUBLE CARD INDEX DRAWER UNIT

**Steel Top—For 6 x 4 Cards**

**Style No. 3117**

Outside Dimensions
Width 14⅝" Height 41⅞" Depth 28½"
Clear Inside Dimensions; each compartment
Width 6⅛" Height 4½" Depth 25⅞"

**Style No. 3117-L**
Same as Style 3117 with linoleum top

**Style No. 3118**
Same as Style 3117 with automatic lock

**Style No. 3118-L**
Same as Style 3118 with linoleum top

## 5 DOUBLE CARD INDEX DRAWER UNIT

**Steel Top—For 8 x 5 Cards**

**Style No. 3119**

Outside Dimensions
Width 18⅝" Height 41⅞" Depth 28½"
Clear Inside Dimensions; each compartment
Width 8⅛" Height 5 $\frac{5}{16}$" Depth 25⅞"

**Style No. 3119-L**
Same as Style 3119 with linoleum top

**Style No. 3120**
Same as Style 3119 with automatic lock

**Style No. 3120-L**
Same as Style 3120 with linoleum top

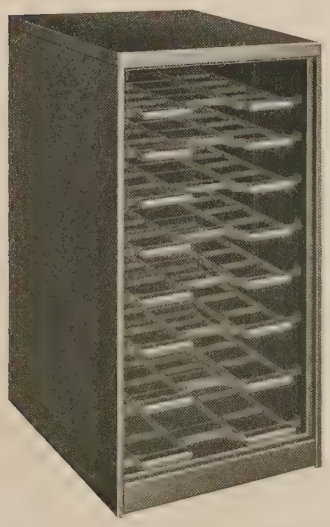

## 8 ROLLER SHELF UNIT, STEEL TOP

**Style No. 3149**

Outside Dimensions
Width 23 $\frac{1}{16}$" Height 41⅞" Depth 28½"
Clear Roller Shelf Dimensions
Width 22 $\frac{1}{16}$" Height 3¾" Depth 26⅜"

**Style No. 3149-L**
Same as Style 3149 with linoleum top

**Style No. 3150**
Same as Style 3149 except with door, flat key lock

**Style No. 3150-L**
Same as Style 3150 with linoleum top

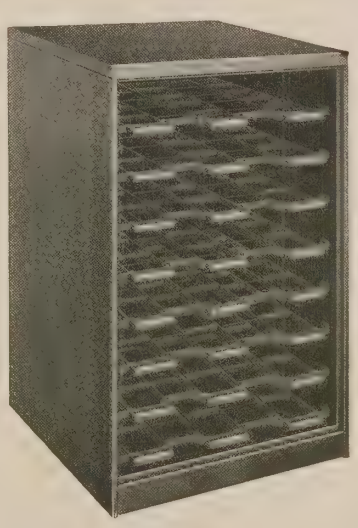

## 8 ROLLER SHELF UNIT, STEEL TOP

**Style No. 3151**

Outside Dimensions
Width 31⅝" Height 41⅞" Depth 28½"
Clear Roller Shelf Dimensions
Width 30⅝" Height 3¾" Depth 26⅜"

**Style No. 3151-L**
Same as Style 3151 with linoleum top

**Style No. 3152**
Same as Style 3151 except with double doors, flat key lock

**Style No. 3152-L**
Same as Style 3152 with linoleum top

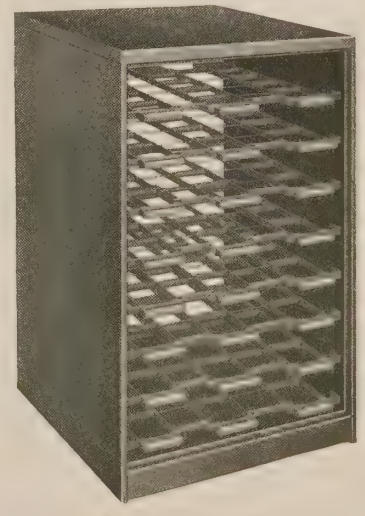

## 8 DOUBLE FACED ROLLER SHELF UNIT

**Steel Top—Style No. 3153**

Outside Dimensions
Width 31⅝" Height 41⅞" Depth 28½"
Clear Roller Shelf Dimensions
Width 30⅝" Height 3¾" Depth 25½"

**Style No. 3153-L**
Same as Style 3153 with linoleum top

**Style No. 3154**
Same as Style 3153 except with double doors, front and rear, flat key locks

**Style No. 3154-L**
Same as Style 3154 with linoleum top

# Watson Counter Height Units—3100 Line

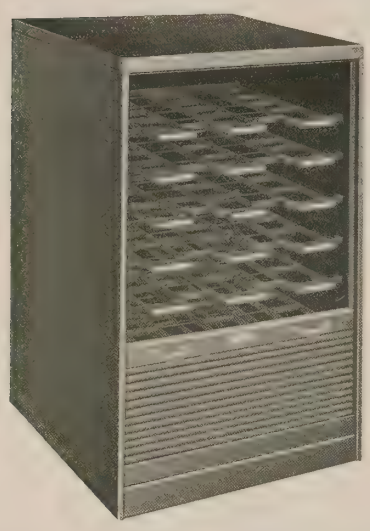

**CURTAIN UNIT WITH 7 ROLLER SHELVES**

**Steel Top—Style No. 3156**

Outside Dimensions
Width 31½″ Height 41⅞″ Depth 28½″
Clear Roller Shelf Dimensions
Width 30⅛″ Height 3¾″ Depth 24½″

**Style No. 3156-L**

Same as Style 3156 with linoleum top

**Style No. 3158**

Same as Style 3156 with 2 adjustable plain shelves in place of Roller Shelves

**Style No. 3158-L**

Same as Style 3158 with linoleum top

**Wide, Cupboard Unit with 2 Plain Shelves**
**Flat Key Lock**
**Steel Top—Style No. 3160**

Outside Dimensions
Width 31⅝″ Height 41⅞″ Depth 28½″
Clear Inside Dimensions
Width 30 3/16″ Height 37 1/16″ Depth 26⅜″

**Style No. 3160-L**

Same as Style 3160 with linoleum top

**Style No. 3159**

Same as Style 3160 except without double doors

**Style No. 3159-L**

Same as Style 3159 with linoleum top

**Narrow, Cupboard Unit with 2 Plain Shelves**
**Flat Key Lock**
**Steel Top—Style No. 3162**

Outside Dimensions
Width 23 1/16″ Height 41⅞″ Depth 28½″
Clear Inside Dimensions
Width 21⅝″ Height 37 1/16″ Depth 26⅜″

**Style No. 3162-L**

Same as Style 3162 with linoleum top

**Style No. 3161**

Same as Style 3162 except without door

**Style No. 3161-L**

Same as Style 3161 with linoleum top

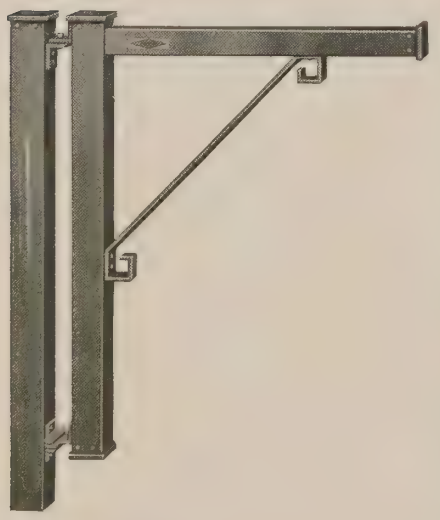

**DOUBLE SWING GATE**

**Style No. 3163**

Maximum width 32½″
Minimum width 27½″

**Cupboard Corner Filler with 2 Plain Shelves**
**Steel Top—Style No. 3164**

Outside Dimensions
Width —— Height 41⅞″ Depth 28½″
Clear Inside Cupboard Dimensions
Width 21 9/16″ Height 37 1/16″ Depth 17 1/16″

**Style No. 3164-L**

Same as Style 3164 with linoleum top

Where this unit is used it will increase the length of layout of units 1⅝″

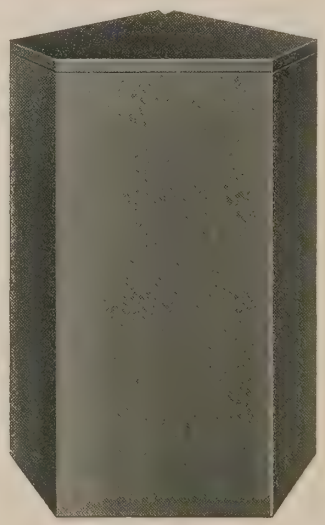

**CORNER FILLER, STEEL TOP**

**Style No. 3169**

Outside Dimensions
Width —— Height 41⅞″ Depth 28½″

**Style No. 3169-L**

Same as Style 3169 with linoleum top

Where this unit is used it will increase the length of layout of units 1⅝″

# Watson Counter Height Units—3100 Line

**TEN PLAN DRAWER UNIT, STEEL TOP**

**Style No. 3165**

Outside Dimensions
Width 39½″ Height 41⅞″ Depth 28½″
Clear Inside Drawer Dimensions
Width 37½″ Height 2⅜″ Depth 25½″

**Style No. 3165-L**

Same as Style 3165 with linoleum top

**Style No. 3166**

Same as Style 3165 with automatic lock

**Style No. 3166-L**

Same as Style 3166 with linoleum top

Drawers equipped with Rear Hood and Compressor Channel Suspension—Gravity Stops

**TEN PLAN DRAWER UNIT, STEEL TOP**

**Style No. 3167**

Outside Dimensions
Width 45½″ Height 41⅞″ Depth 28½″
Clear Inside Drawer Dimensions
Width 43½″ Height 2⅜″ Depth 25½″

**Style No. 3167-L**

Same as Style 3167 with linoleum top

**Style No. 3168**

Same as Style 3167 with automatic lock

**Style No. 3168-L**

Same as Style 3168 with linoleum top

Drawers equipped with Rear Hood and Compressor Channel Suspension—Gravity Stops

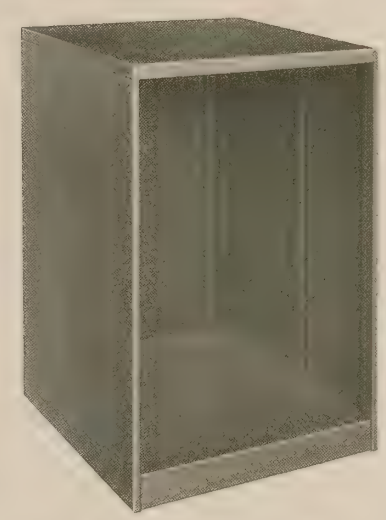

**WIDE HOUSING UNIT, STEEL TOP**

To take 800 and 1800 line sections

**Style No. 3171**

**NARROW HOUSING UNIT, STEEL TOP**

To take 900 line sections

**Style No. 3173**

Outside Dimensions

| | Width | Height | Depth |
|---|---|---|---|
| Style 3171 | 34″ | 41⅞″ | 28½″ |
| Style 3173 | 17⅝″ | 41⅞″ | 28½″ |

Clear Inside Dimensions

| | Width | Height | Depth |
|---|---|$37\frac{11}{16}$″ | 27¾″ |
| Style 3171 | 33″ | $37\frac{11}{16}$″ | 27¾″ |
| Style 3173 | 16⅝″ | $37\frac{11}{16}$″ | 27¾″ |

**Style No. 3171-L**

Same as Style 3171 with linoleum top

**Style No. 3173-L**

Same as Style 3173 with linoleum top

Fig. 23

**Style No. 3171—Housing Unit**

Containing
1 Style No. 814C Cap File Section
1 Style No. 822 5 x 3 Card Index Section
2 Style No. 06949 Plain Shelves

Fig. 24

**Style No. 3173—Housing Unit**

Containing
1 Style No. 928 Voucher Section
1 Style No. 916 Document File Section
1 Style No. 06955 Plain Shelf

Fig. 25

**Style No. 3171—Housing Unit**

Containing
1 Style No. 840D Cupboard
1 Style No. 810 Letter File Section
1 Style No. 852 Plain Drawer Unit

# Watson Horizontal Units—800 and 1800 Line

**STACK OF WATSON HORIZONTAL SECTIONS**

Consisting of

| | |
|---|---|
| 1 Style No. 1804 | High Sanitary Base Section |
| 1 Style No. 1810 | Letter File Section |
| 1 Style No. 1807 | Reducing Ledge Section |
| 1 Style No. 814C | Cap File Section |
| 1 Style No. 828 | Check File Section |
| 1 Style No. 816 | Document File Section |
| 1 Style No. 808 | Plain Top Section |

WATSON Horizontal Units with its several style sections, comprising all standard devices for Letters, Cards, Documents, Checks, Legal Forms, Roller Shelves, Cupboards, etc., may be added to both horizontally and vertically. One unit with a base section and top section makes a complete case.

Watson Horizontal units are of the most improved and rigid construction, the intermembering feature holding all sections in a solid position, the several sections stacked together or separated in the most simple manner. All vertical letter, bill and ledger drawers are mounted on Watson roller bearing suspensions with positive lock compressors and round rods. Legal cap file drawers are mounted on bottom roller suspensions and have positive lock compressors and round rods. Document and Deposit Ticket files have Bale suspension and document file compressors. Card drawers and check files have Extension suspension and positive lock compressors.

Horizontal units are made in three sizes. The 800 line units are 32¾″ wide and 18″ deep. The 1800 line units are the same, except 24 3/16″ deep, and are intermembered with each other by the use of the reducing ledge, Style No. 1807 and No. 1807½, for lock stack. The 900 line half-section Horizontal units illustrated on pages 43 and 45 are 16⅜″ wide, or one-half the width of the 800 line and 1800 line units, and 18″ deep. Two half-section units will stack on one wide section unit. They also intermember with the 1800 line units by the use of the reducing ledge, Style No. 1807. The height of units varies in accordance with the drawer or device equipment.

ANY style 800 and 900 line Horizontal unit may be stacked on Watson Omnibus or truck bases, Style Nos. 806, 806-OW and 806-C, creating vault and banking room trucks from stock sections.

Truck Handle Section, Style Nos. 803-H and 803½-H for lock stack, is used when desired in building omnibuses from stock sections.

Horizontal units are also furnished in lock sections. The locking mechanism is controlled from the base and truck sections. All drawers are released from the locked position by turning key in lock and turning lock handle. Drawers become locked by turning lock handle to locked position. Drawers left open when turning locking handle to its locked position automatically lock as they are closed.

All units of the half style number indicate locking units. No-lock units and locking units cannot be intermembered without interfering with locking mechanism.

The standard finish for all Watson equipment is olive green. Other plain finishes may be had if desired, as well as mahogany and walnut grained. Special finishes to match sample furnished upon request.

**WATSON OMNIBUS OF HORIZONTAL SECTIONS**

Consisting of

| | |
|---|---|
| 1 Style No. 806 | Truck Base Section |
| 1 Style No. 841D | Double Cupboard Section |
| 1 Style No. 820 | Legal Blank Drawer Section |
| 1 Style No. 826 | 8 x 5 Card Index Drawer Section |
| 1 Style No. 803H | Truck Handle Section |
| 1 Style No. 822 | 5 x 3 Card Index Drawer Section |
| 1 Style No. 808 | Plain Top Section |

# Watson Horizontal Units—800 and 1800 Lines

**Two Drawer Letter File Section**

**Style No. 810**

Outside Dimensions
Width 32¾″ Height 12 15/16″ Depth 18″
Clear Inside Drawer Dimensions
Width 12″ Height 10¼″ Depth 15½″

**Style No. 810½**

Same as Style 810, for Lock Stack

**Style No. 1810**

Same as Style 810, 24 3/16″ deep
Outside Dimensions
Width 32¾″ Height 12 15/16″ Depth 24 3/16″
Clear Inside Drawer Dimensions
Width 12″ Height 10¼″ Depth 21 11/16″

**Style No. 1810½**

Same as Style 1810, for Lock Stack

**Two Drawer Ledger File Section**

**Style No. 810-L**

Outside Dimensions
Width 32¾″ Height 15⅛″ Depth 18″
Clear Inside Drawer Dimensions
Width 12″ Height 12 7/16″ Depth 15½″

**Style No. 810½-L**

Same as Style 810-L, for Lock Stack

**Style No. 1810-L**

Same as Style 810-L, 24 3/16″ deep
Outside Dimensions
Width 32¾″ Height 15⅛″ Depth 24 3/16″
Clear Inside Drawer Dimensions
Width 12″ Height 12 7/16″ Depth 21 11/16″

**Style No. 1810½-L**

Same as Style 1810-L, for Lock Stack

**Two Drawer Bill File Section**

**Style No. 812**

Outside Dimensions
Width 32¾″ Height 12 15/16″ Depth 18″
Clear Inside Drawer Dimensions
Width 10¼″ Height 10¼″ Depth 15½″

**Style No. 812½**

Same as Style 812, for Lock Stack

**Style No. 1812**

Same as Style 812, 24 3/16″ deep
Outside Dimensions
Width 32¾″ Height 12 15/16″ Depth 24 3/16″
Clear Inside Drawer Dimensions
Width 10¼″ Height 10¼″ Depth 21 11/16″

**Style No. 1812½**

Same as Style 1812, for Lock Stack

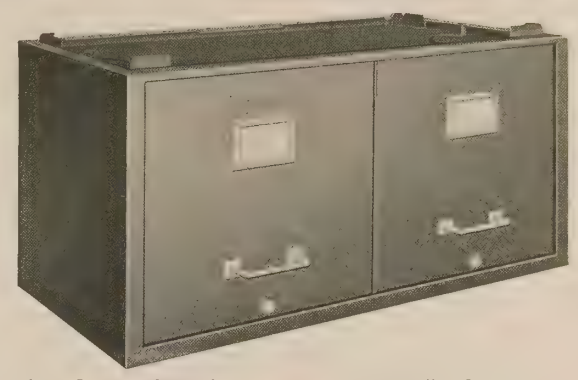

**Two Drawer Cap File Section—Bottom Roller Suspension**

**Style No. 814-C**

Outside Dimensions
Width 32¾″ Height 12 15/16″ Depth 18″
Clear Inside Drawer Dimensions
Width 15 1/32″ Height 10¼″ Depth 15½″

**Style No. 814½-C**

Same as Style 814-C, for Lock Stack

**Style No. 1814-C**

Same as Style 814-C, 24 3/16″ deep
Outside Dimensions
Width 32¾″ Height 12 15/16″ Depth 24 3/16″
Clear Inside Drawer Dimensions
Width 15 1/32″ Height 10¼″ Depth 21 11/16″

**Style No. 1814½C**

Same as Style 1814-C, for Lock Stack

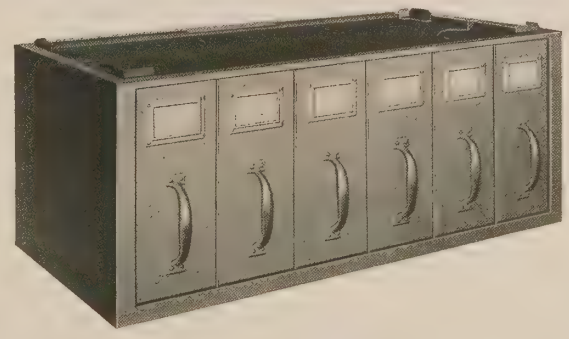

**Six Drawer Document File Section**

**Style No. 816**

Outside Dimensions
Width 32¾″ Height 12 15/16″ Depth 18″
Clear Inside Drawer Dimensions
Width 4¾″ Height 10⅝″ Depth 16″

**Style No. 816½**

Same as Style 816, for Lock Stack

**Six Drawer Deposit Ticket File Section**

**Style No. 818**

Outside Dimensions
Width 32¾″ Height 10¾″ Depth 18″
Clear Inside Drawer Dimensions
Width 4¾″ Height 8 9/16″ Deph 16″

**Style No. 818½**

Same as Style 818, for Lock Stack

# Watson Horizontal Units—800 Line

**Nine Legal Blank Drawer Section**
**Style No. 820**
Outside Dimensions
Width 32¾″ Height 8 3/32″ Depth 18″
Clear Inside Drawer Dimensions
Width 9⅝″ Height 1 9/16″ Depth 15⅞″
**Style No. 820½**
Same as Style 820, for Lock Stack

**Eighteen Legal Blank Drawer Section**
**Style No. 821**
Outside Dimensions
Width 32¾″ Height 15⅛″ Depth 18″
Clear Inside Drawer Dimensions
Width 9⅝″ Height 1 9/16″ Depth 15⅞″
**Style No. 821½**
Same as Style 821, for Lock Stack

**Five Card Index Drawer Section for 5 x 3 Cards**
**Style No. 822**
Outside Dimensions
Width 32¾″ Height 5¾″ Depth 18″
Clear Inside Drawer Dimensions
Width 5 7/32″ Height 3½″ Depth 15½″
**Style No. 822½**
Same as Style 822, for Lock Stack

**Fifteen Card Index Drawer Section for 5 x 3 Cards**
**Style No. 823**
Outside Dimensions
Width 32¾″ Height 15⅛″ Depth 18″
Clear Inside Drawer Dimensions
Width 5 7/32″ Height 3½″ Depth 15½″
**Style No. 823½**
Same as Style 823, for Lock Stack

**Four Card Index Drawer Section for 6 x 4 Cards**
**Style No. 824**
Outside Dimensions
Width 32¾″ Height 6¾″ Depth 18″
Clear Inside Drawer Dimensions
Width 6⅛″ Height 4½″ Depth 15½″
**Style No. 824½**
Same as Style 824, for Lock Stack

**Eight Card Index Drawer Section for 6 x 4 Cards**
**Style No. 825**
Outside Dimensions
Width 32¼″ Height 12 7/16″ Depth 18″
Clear Inside Drawer Dimensions
Width 6⅛″ Height 4½″ Depth 15½″
**Style No. 825½**
Same as Style 825, for Lock Stack

# Watson Horizontal Units—800 Line

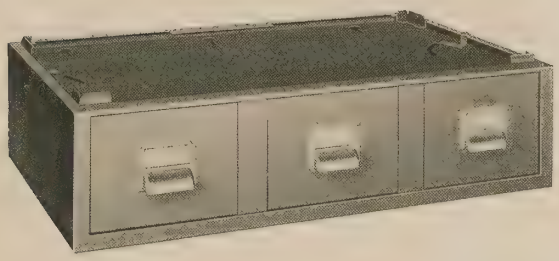

**Three Card Index Drawer Section for 8 x 5 Cards**
**Style No. 826**
Outside Dimensions
Width 32¾″ Height 7¾″ Depth 18″
Clear Inside Drawer Dimensions
Width 8⅛″ Height 5½″ Depth 15½″
**Style No. 826½**
Same as Style 826, for Lock Stack

**Six Card Index Drawer Section for 8 x 5 Cards**
**Style No. 827**
Outside Dimensions
Width 32¾″ Height 14 7/16″ Depth 18″
Clear Inside Drawer Dimensions
Width 8⅛″ Height 5½″ Depth 15½″
**Style No. 827½**
Same as Style 827, for Lock Stack

**Three Drawer Check File Section**
**Style No. 828**
Outside Dimensions
Width 32¾″ Height 7″ Depth 18″
Clear Inside Drawer Dimensions
Width 9 5/16″ Height 4⅜″ Depth 15½″
**Style No. 828½**
Same as Style 828, for Lock Stack

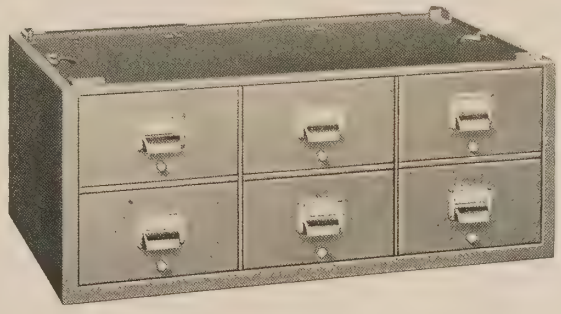

**Six Drawer Check File Section**
**Style No. 829**
Outside Dimensions
Width 32¾″ Height 12 15/16″ Depth 18″
Clear Inside Drawer Dimensions
Width 9 5/16″ Height 4⅜″ Depth 15½″
**Style No. 829½**
Same as Style 829, for Lock Stack

**Five Card Index Drawer Section for 5 x 8 Cards**
**Style No. 830**
Outside Dimensions
Width 32¾″ Height 10¾″ Depth 18″
Clear Inside Drawer Dimensions
Width 5 7/32″ Height 8½″ Depth 15½″
**Style No. 830½**
Same as Style 830, for Lock Stack

**Three Card Index Drawer Section for 9 x 6 Cards**
**Style No. 831**
Outside Dimensions
Width 32¾″ Height 8⅞″ Depth 18″
Clear Inside Drawer Dimensions
Width 9 5/16″ Height 6⅝″ Depth 15½″
**Style No. 831½**
Same as Style 831, for Lock Stack

# Watson Horizontal Units—800 and 1800 Lines

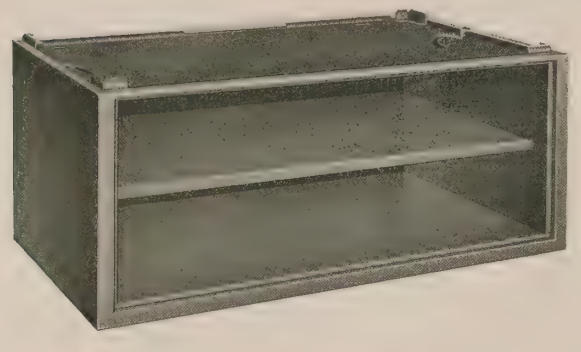

**Storage Section—One Adjustable Plain Shelf**

**Style No. 840**
Outside Dimensions
Width 32¾″ Height 12 15/16″ Depth 18″
Clear Inside Dimensions
Width 30″ Height 10 15/16″ Depth 15½″

**Style No. 840½**
Same as Style 840, for Lock Stack

**Style No. 840-D**
Same as Style 840, except with double doors, Flat Key lock

**Style No. 840½-D**
Same as Style 840D, for Lock Stack

**Style No. 1840**
Same as Style 840, 24 3/16″ Deep
Outside Dimensions
Width 32¾″ Height 12 15/16″ Depth 24 3/16″
Clear Inside Dimensions
Width 30″ Height 10 15/16″ Depth 21 11/16″

**Style No. 1840½**
Same as Style 1840, for Lock Stack

**Style No. 1840-D**
Same as Style 1840, except with double doors, Flat Key lock

**Style No. 1840½-D**
Same as Style 1840½, except with double doors, Flat Key lock

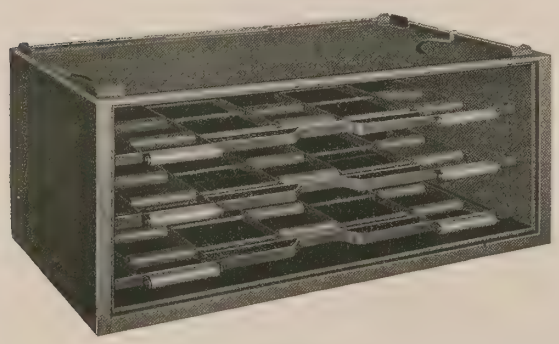

**Roller Shelf Section**

**Style No. 840**
Outside Dimensions
Width 32¾″ Height 12 15/16″ Depth 18″
Clear Roller Shelf Dimensions
Width 30″ Height 2¾″ Depth 15½″

**Style No. 840½**—Same as Style 840, for Lock Stack

**Style No. 1840**—Same as Style 840, 24 3/16″ deep
Outside Dimensions
Width 32¾″ Height 12 15/16″ Depth 24 3/16″
Clear Roller Shelf Dimensions
Width 30″ Height 2¾″ Depth 21 11/16″

**Style No. 1840½**—Same as Style 1840, for Lock Stack

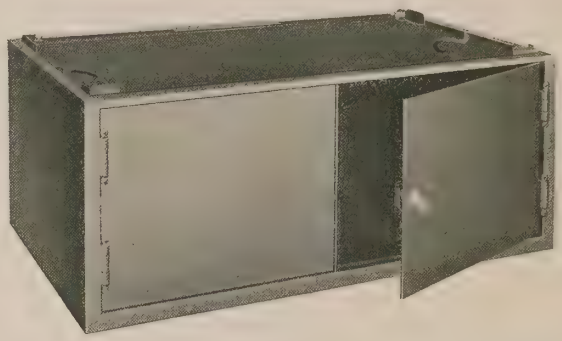

**Cupboard Section—2 Compartments—Flat Key Locks Different**

**Style No. 841-D**
Outside Dimensions
Width 32¾″ Height 12 15/16″ Depth 18″
Clear Inside Dimensions—Each Compartment
Width 14 15/16″ Height 10 15/16″ Depth 15½″

**Style No. 841½-D**—Same as Style 841D, for Lock Stack

**Style No. 841**—Same as Style 841D, without doors

**Style No. 841½**—Same as Style 841, for Lock Stack

**Style No. 1841-D**—Same as Style 841D, 24 3/16″ deep
Outside Dimensions
Width 32¾″ Height 12 15/16″ Depth 24 3/16″
Clear Inside Dimensions
Width 14 15/16″ Height 10 15/16″ Depth 21 11/16″

**Style No. 1841½-D**—Same as Style 1841D, for Lock Stack

**Style No. 1841**—Same as Style 1841D, without doors

**Style No. 1841½**—Same as Style 1841, for Lock Stack

**High Cupboard Section—Flat Key Lock—1 Adjustable Plain Shelf**

**Style No. 842-D**
Outside Dimensions
Width 32¾″ Height 25⅞″ Depth 18″
Clear Inside Dimensions
Width 30″ Height 23⅞″ Depth 15½″

**Style No. 842½-D**—Same as Style 842D, for Lock Stack

**Style No. 842**—Same as Style 842D, without doors

**Style No. 842½**—Same as Style 842, for Lock Stack

**Style No. 1842-D**—Same as Style 842D, 24 3/16″ deep
Outside Dimensions
Width 32¾″ Height 25⅞″ Depth 24 3/16″
Clear Inside Dimensions
Width 30″ Height 23⅞″ Depth 21 11/16″

**Style No. 1842½-D**—Same as Style 1842D, for Lock Stack

**Style No. 1842**—Same as Style 1842D, without doors

**Style No. 1842½**—Same as Style 1842, for Lock Stack

# Watson Horizontal Units—800 and 1800 Lines

**Two Box Drawer Section**
**Style No. 850**
Outside Dimensions
Width 32¾″ Height 12 15/16″ Depth 18″
Clear Inside Drawer Dimensions
Width 29¾″ Height 4 9/16″ Depth 15 9/16″
**Style No. 850½**—Same as Style 850, for Lock Stack
**Style No. 851**—Same as Style 850, with Partition in each drawer front to back.
Outside Dimensions
Width 32¾″ Height 12 15/16″ Depth 18″
Clear Inside Dimensions—Each Compartment
Width 14 13/16″ Height 4 9/16″ Depth 15 9/16″
**Style No. 851½**—Same as Style 851, for Lock Stack
**Style No. 1850**—Same as Style 850, 24 3/16″ deep
Outside Dimensions
Width 32¾″ Height 12 15/16″ Depth 24 3/16″
Clear Inside Drawer Dimensions
Width 29¾″ Height 4 9/16″ Depth 21¾″
**Style No. 1850½**—Same as Style 1850, for Lock Stack
**Style No. 1851**—Same as Style 1850 with partition in each drawer front to back.
Outside Dimensions
Width 32¾″ Height 12 15/16″ Depth 24 3/16″
Clear Inside Dimensions—Each Compartment
Width 14 13/16″ Height 4 9/16″ Depth 21¾″
**Style No. 1851½**—Same as Style 1851, for Lock Stack

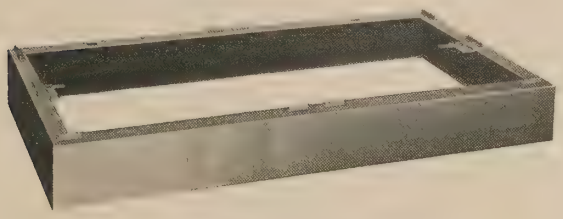

**Plain Base—Style No. 800**
Outside Dimensions
Width 32¾″ Height 3½″ Depth 18″
**Style 800½**—Same as Style 800, with Stack Lock
**Style No. 1800**
Outside Dimensions
Width 32¾″ Height 3½″ Depth 24 3/16″
**Style No. 1800½**—Same as Style 1800, with Stack Lock

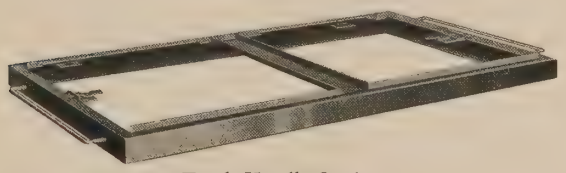

**Truck Handle Section**
**Style No. 803-H**
Outside Dimensions
Width 32¾″ Height 1⅜″ Depth 18″
Handles project 1½″
**Style No. 803½-H**—Same as Style 803-H, for Lock Stack

**Four Box Drawer Section**
**Style No. 852**
Outside Dimensions
Width 32¾″ Height 12 15/16″ Depth 18″
Clear Inside Drawer Dimensions
Width 29¾″ Height 1 13/32″ Depth 15 9/16″
**Style No. 852½**—Same as Style 852, for Lock Stack
**Four Box Drawer Section**
**Style No. 1852**
Outside Dimensions
Width 32¾″ Height 12 15/16″ Depth 24 3/16″
Clear Inside Drawer Dimensions
Width 29¾″ Height 1 13/32″ Depth 21¾″
**Style No. 1852½**—Same as Style 1852, for Lock Stack

**Low Sanitary Base—Style No. 802**
Outside Dimensions
Width 32¾″ Height 5⅜″ Depth 18″
**Style No. 802½**—Same as Style 802, with Stack Lock
**Low Sanitary Base—Style No. 1802**
Outside Dimensions
Width 32¾″ Height 5⅜″ Depth 24 3/16″
**Style No. 1802½**—Same as Style 1802, with Stack Lock

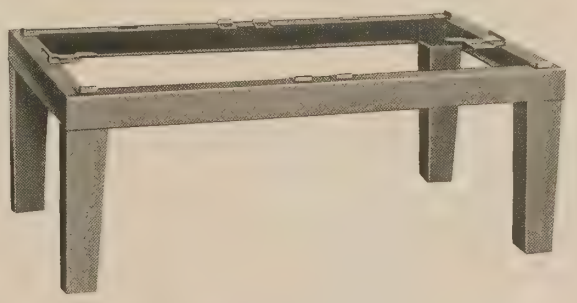

**High Sanitary Base—Style No. 804**
Outside Dimensions
Width 32¾″ Height 11⅞″ Depth 18″
**Style No. 804½**—Same as Style 804, with Stack Lock
**High Sanitary Base—Style No. 1804**
Outside Dimensions
Width 32¾″ Height 11⅞″ Depth 24 3/16″
**Style No. 1804½**—Same as Style 1804, with Stack Lock

# Watson Horizontal Units—800 and 1800 Line

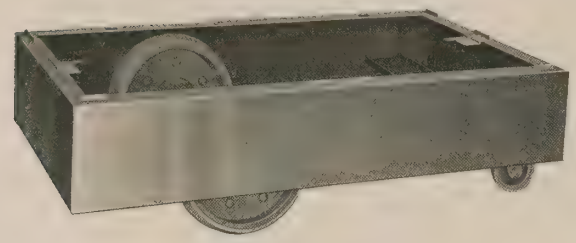

**Truck Base, Inside Wheels**
**Style No. 806**
Outside Dimensions: Width 32¾″ Height 9″ Depth 18″
**Style No. 806½**
Same as Style No. 806, with stack lock
**Truck Base, Outside Wheels**
**Style No. 806-OW**
Outside Dimensions: Width 32¾″ Height 9″ Depth 24¼″ Over all of wheels
**Style No. 806½-OW**
Same as Style No. 806-OW, with stack lock

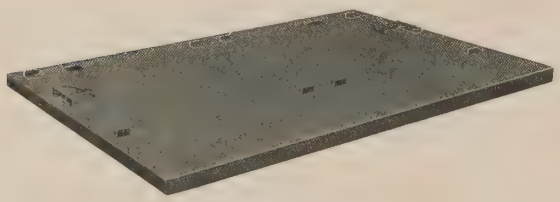

**Reducing Ledge**
**Style No. 1807**
Outside Dimensions: Width 32¾″ Height 1″ Depth 25⅛″
**Style No. 1807½**
Same as Style No. 1807, for lock stack

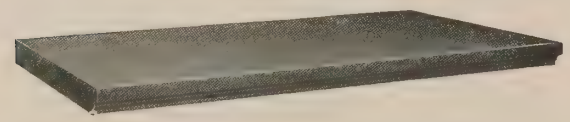

**Cornice Top**
**Style No. 808-C**
Outside Dimensions: Width 32¾″ Height 2″ Depth 18⅞″
**Cornice Top**
**Style No. 1808-C**
Outside Dimensions: Width 32¾″ Height 2″ Depth 25 $\frac{1}{16}$″

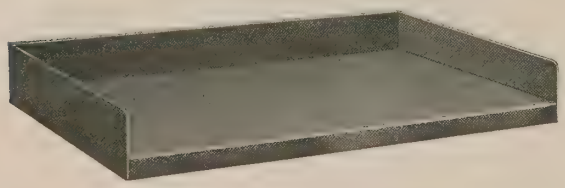

**Plain Top, with Guard Rail 2⅞″ high**
**Style No. 808-G**
Outside Dimensions: Width 32¾″ Height 4 $\frac{1}{32}$″ Depth 18⅜″
**Plain Top, Linoleum covered, with Guard Rail 2⅞″ high**
**Style No. 809-G**
Outside Dimensions: Width 32¾″ Height 4¼″ Depth 18⅜″

**Truck Base, with 4 Casters**
**Style No. 806-C**
Outside Dimensions: Width 32¾″ Height 9″ Depth 18″
**Style No. 806½-C**
Same as Style No. 806-C, with stack lock

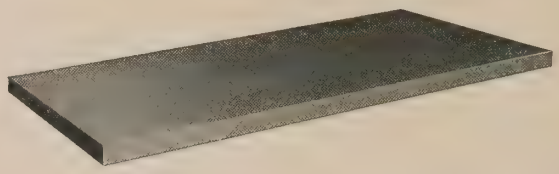

**Plain Top**
**Style No. 808**
Outside Dimensions: Width 32¾″ Height 1 $\frac{5}{32}$″ Depth 18⅜″
**Plain Top, Linoleum covered**
**Style No. 809**
Outside Dimensions: Width 32¾″ Height 1⅜″ Depth 18⅜″
**Plain Top**
**Style No. 1808**
Outside Dimensions: Width 32¾″ Height 1 $\frac{5}{32}$″ Depth 24 $\frac{5}{16}$″
**Plain Top, Linoleum covered**
**Style No. 1809**
Outside Dimensions: Width 32¾″ Height 1⅜″ Depth 24 $\frac{5}{16}$″

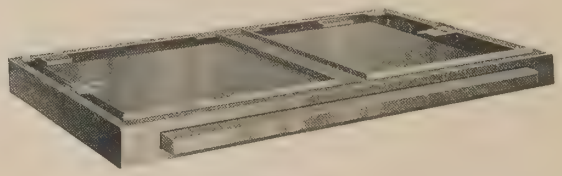

**Steel Top Sliding Shelf Section**
**Style No. 860**
Outside Dimensions: Width 32¾″ Height 2½″ Depth 18″
**Style No. 860½**
Same as Style No. 860, for lock stack
**Style No. 860-L**
Same as Style No. 860 except Linoleum covered sliding shelf
**Style No. 860½-L**
Same as Style No. 860-L, for lock stack
**Steel Top Sliding Shelf Section**
**Style No. 1860**
Outside Dimensions: Width 32¾″ Height 2½″ Depth 24 $\frac{5}{16}$″
**Style No. 1860½**
Same as Style No. 1860, for lock stack
**Style No. 1860-L**
Same as Style No. 1860, except Linoleum covered sliding shelf
**Style No. 1860½-L**
Same as Style No. 1860-L, for lock stack

# Watson Half-Section Horizontal Units—900 Line

**Stack of Watson Half Section Units**
Consisting of
1 Style No. 904 High Sanitary Base Section
1 Style No. 940D Cupboard Section
1 Style No. 910 Letter File Section
1 Style No. 950 Box Drawer Section
1 Style No. 916 Document File Section
1 Style No. 908 Plain Top Section

WATSON half section units are the same in construction, design and finish as the horizontal units, Style 800 and 1800. They are 16⅜″ wide and 18″ deep, the heights of units varying in accordance with the drawer or device equipment.

Two half-section units will intermember with the 800 line units and also intermember with the 1800 line units, which are 24 3/16″ deep, by the use of the reducing ledge, Style No. 1807, and No. 1807½ for ock stack.

These units may also be used in omnibuses or trucks made up from Watson stock sections by placing on truck bases Style 806, 806-OW or 806-C, and intermembering with the 800 or wide horizontal units.

All units of the half style number indicate locking units, which operate in the same manner as the wide sections, 800 and 1800 lines. Half section locking units intermember with wide section locking units, being controlled by the one automatic lock.

These units are also of the most improved and rigid construction, the intermembering feature holding all sections in a solid position; the several sections stacked together and separated in the most simple manner. All vertical letter, legal, bill and ledger drawers are mounted on Watson roller bearing suspension with positive lock compressors and round rods. Card drawers and check files have Extension suspension and positive lock compressors. Document files have Bale suspension and document file compressors.

One unit with a base section and top section make a complete case.

The standard finish for all Watson equipment is olive green. Other plain finishes may be had if desired, as well as mahogany and walnut grained. Special finishes to match sample furnished upon request.

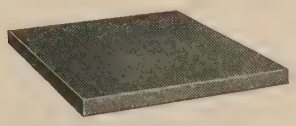

**Plain Top—Style No. 908**
Outside Dimensions
Width 16⅜″ Height 1 3/32″ Depth 18⅜″

**Plain Top—Style No. 909**
**Linoleum Covered**
Outside Dimensions
Width 16⅜″ Height 1⅜″ Depth 18⅜″

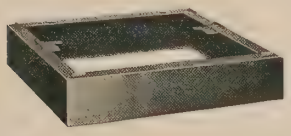

**Plain Base—Style No. 900**
Outside Dimensions
Width 16⅜″ Height 3½″ Depth 18″

**Style No. 900½**
Same as Style 900 with Stack Lock

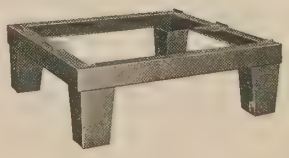

**Low Sanitary Base—Style No. 902**
Outside Dimensions
Width 16⅜″ Height 5⅜″ Depth 18″

**Style No. 902½**
Same as Style 902 with Stack Lock

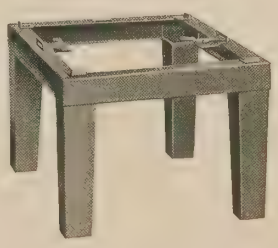

**High Sanitary Base—Style No. 904**
Outside Dimensions
Width 16⅜″ Height 11⅞″ Depth 18″

**Style No. 904½**
Same as Style 904 with Stack Lock

# Watson Half-Section Horizontal Units—900 Line

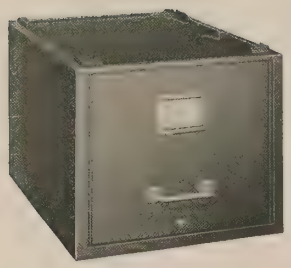

**1 Drawer Letter File Section—Style No. 910**
Outside Dimensions
Width 16⅜" Height 12 15/16" Depth 18"
Clear Inside Drawer Dimensions
Width 12" Height 10¼" Depth 15½"

**Style No. 910½**
Same as Style 910 for Lock Stack

**1 Drawer Bill File Section—Style No. 912**
Outside Dimensions
Width 16⅜" Height 12 15/16" Depth 18"
Clear Inside Drawer Dimensions
Width 10¼" Height 10¼" Depth 15½"

**Style No. 912½**
Same as Style 912 for Lock Stack

**1 Drawer Cap File Section—Style No. 914-C**
Outside Dimensions
Width 16⅜" Height 12 15/16" Depth 18"
Clear Inside Drawer Dimensions
Width 15⅛" Height 10¼" Depth 12"

**Style No. 914½-C**
Same as Style 914C for Lock Stack

**1 Drawer Ledger File Section**
**Style No. 910-L**
Outside Dimensions
Width 16⅜" Height 15⅛" Depth 18"
Clear Inside Drawer Dimensions
Width 12" Height 12 7/16" Depth 15½"

**Style No. 910½-L**
Same as Style 910L for Lock Stack

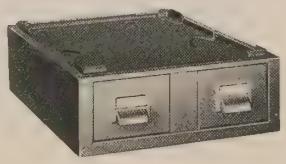

**2 Card Index Drawer Section**
**Style No. 922 — for 5 x 3 Cards**
Outside Dimensions
Width 16⅜" Height 5¾" Depth 18"
Clear Inside Drawer Dimensions
Width 5 3/32" Height 3½" Depth 15½"

**Style No. 922½**
Same as Style 922 for Lock Stack

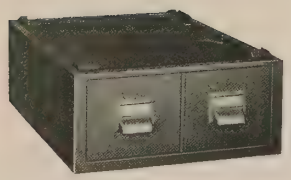

**2 Card Index Drawer Section**
**Style No. 924 — for 6 x 4 Cards**
Outside Dimensions
Width 16⅜" Height 6¾" Depth 18"
Clear Inside Drawer Dimensions
Width 6⅛" Height 4½" Depth 15½"

**Style No. 924½**
Same as Style 924 for Lock Stack

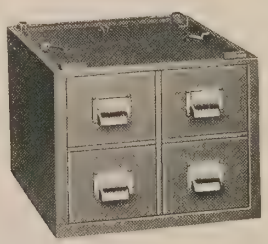

**4 Card Index Drawer Section**
**Style No. 925 — for 6 x 4 Cards**
Outside Dimensions
Width 16⅜" Height 12 7/16" Depth 18"
Clear Inside Drawer Dimensions
Width 6⅛" Height 4½" Depth 15½"

**Style No. 925½**
Same as Style 925 for Lock Stack

**3 Drawer Document File Section**
**Style No. 916**
Outside Dimensions
Width 16⅜" Height 12 15/16" Depth 18"
Clear Inside Drawer Dimensions
Width 4 15/16" Height 10⅝" Depth 16"

**Style No. 916½**
Same as Style 916 for Lock Stack

**6 Card Index Drawer Section**
**Style No. 923 — for 5 x 3 Cards**
Outside Dimensions
Width 16⅜" Height 15⅛" Depth 18"
Clear Inside Drawer Dimensions
Width 5 3/32" Height 3½" Depth 15½"

**Style No. 923½**
Same as Style 923 for Lock Stack

**2 Card Index Drawer Section**
**Style No. 930 — for 5 x 8 Cards**
Outside Dimensions
Width 16⅜" Height 10¾" Depth 18"
Clear Inside Drawer Dimensions
Width 5 3/32" Height 8½" Depth 15½"

**Style No. 930½**
Same as Style 930 for Lock Stack

# Watson Half-Section Horizontal Units—900 Line

**Three Legal Blank Drawer Section**
Rear Hoods—Gravity Stops
**Style No. 920**
Outside Dimensions
Width 16⅜″ Height 8 3/32″ Depth 18″
Clear Inside Drawer Dimensions
Width 13 13/16″ Height 1 7/16″ Depth 15⅞″
**Style No. 920½**
Same as Style No. 920 for Lock Stack

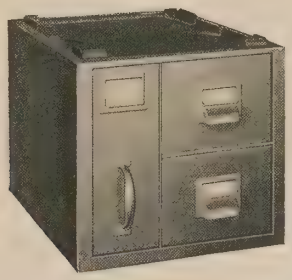

**Two Card Index Drawer and One Document File Section—For 8 x 5 Cards**
**Style No. 926**
Outside Dimensions
Width 16⅜″ Height 14 7/16″ Depth 18″
Clear Inside Drawer Dimensions
Card Index Drawers
Width 8⅛″ Height 5½″ Depth 15½″
Document File
Width 5″ Height 12⅛″ Depth 16″
**Style No. 926½**
Same as Style No. 926 for Lock Stack

**Two Box Drawer Section**
**Style No. 950**
Outside Dimensions
Width 16⅜″ Height 12 13/16″ Depth 18″
Clear Inside Drawer Dimensions
Width 13⅜″ Height 4 13/16″ Depth 15 9/16″
**Style No. 950½**
Same as Style No. 950 for Lock Stack

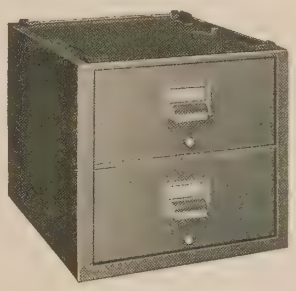

**Two Drawer Voucher File Section**
**Style No. 928**
Outside Dimensions
Width 16⅜″ Height 14 7/16″ Depth 18″
Clear Inside Drawer Dimensions
Width 12″ Height 5⅛″ Depth 15½″
Round Rods and Compressors
**Style No. 928½**
Same as Style No. 928 for Lock Stack

**Cupboard Section (Flat Key Lock)**
**Style No. 940-D**
Outside Dimensions
Width 16⅜″ Height 12 13/16″ Depth 18″
Clear Inside Dimensions
Width 13⅝″ Height 10 13/16″ Depth 15½″
**Style No. 940½-D**
Same as Style No. 940-D for Lock Stack

**High Cupboard Section (Flat Key Lock)**
One Adjustable Plain Shelf
**Style No. 942-D**
Outside Dimensions
Width 16⅜″ Height 25⅞″ Depth 18″
Clear Inside Dimensions
Width 13⅝″ Height 23⅞″ Depth 15½″
**Style No. 942½-D**
Same as Style No. 942 for Lock Stack

**High Storage Section**
One Adjustable Plain Shelf
**Style No. 942**
Same as Style No. 942-D without door
**Style No. 942½**
Same as Style No. 942 for Lock Stack

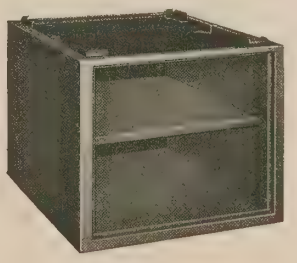

**Storage Section**
One Adjustable Plain Shelf
**Style No. 940**
Outside Dimensions
Width 16⅜″ Height 12 13/16″ Depth 18″
Clear Inside Dimensions
Width 13⅝″ Height 10 13/16″ Depth 15½″
**Style No. 940½**
Same as Style No. 940 for Lock Stack

# Watson High Line Units—400 Line

WATSON High Line units include several style sections, containing document files, roller shelves, legal blank drawers, pigeon-holes and cupboards. These sections are all 71⅜″ high and vary in width and depth in accordance with the device equipment.

The Document File sections, Style Nos. 401, 403, 407 and 409, contain document files with Bale suspensions and document file compressors.

These Sections are also furnished with Automatic General Locks. The locking sections are designated by even numbers, Style Nos. 402, 404, 408 and 410.

The Legal Blank drawer section, Style No. 420, contains fifty-six small drawers for legal forms and intermembers with the other High Line sections.

The Roller Shelf Section, Style No. 440, contains 16 Roller shelves, adjustable ½″ on centers. Style No. 440-A Roller Shelf section is the same as style No. 440 except one upright is omitted, which permits No. 440-A sections to be assembled to No. 440 section, making a complete case of as many sections as desired at the lowest possible cost.

Style No. 425 Section contains 26 Pigeon Holes, which may be used as pigeon-holes or equipped with storage check files, Style No. 432, and deposit boxes, Style No. 431 and Style No. 430.

Style No. 460-S—Stationary Cupboard section with shelves, adjustable 1″ on centers. Extra shelves may be added if desired. This same section is furnished with shelves omitted and three wall coat hooks, one ceiling hook and a hat shelf added, which transforms the section into a wardrobe unit, Style No. 460.

All High Line units with exception of Styles No. 460 and 460-S are not completely finished sections in themselves, as the finished end panels are detachable and priced separately, as more than one section is usually required. The detachable end feature enables one pair of finished end panels to take care of a complete stack of sections. Each end panel is 1″ wide.

Owing to the construction of Style No. 460 and No. 460-S sections, the ends are not detachable, therefore no finished end panels need be ordered for these sections.

The standard finish for all Watson equipment is olive green. Other plain finishes may be had if desired, as well as mahogany and walnut grained. Special finishes to match sample furnished upon request.

**Twelve Drawer Document File Unit**

**Style No. 407**

Outside Dimensions: Width 30 $\frac{1}{16}$″ Height 25⅜″ Depth 14⅜″
Clear Inside Drawer Dimensions
Width 4½″ Height 10⅛″ Depth 12″

**Style No. 408**

Same as Style No. 407 with Automatic General Lock

**Style No. 411**

**One Pair of Detachable Ends for Style No. 407 and No. 408 Units**

*Note—Adding detachable ends increases the width of units set forth above one inch for each end.*

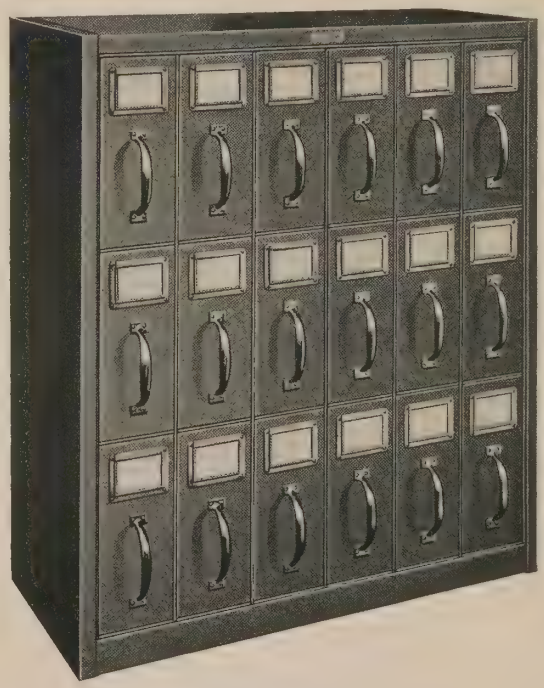

**Eighteen Drawer Document File Unit**

**Style No. 409**

Outside Dimensions: Width 30 $\frac{1}{16}$″ Height 36⅜″ Depth 14⅜″
Clear Inside Drawer Dimensions
Width 4½″ Height 10⅛″ Depth 12″

**Style No. 410**

Same as Style No. 409 with Automatic General Lock

**Style No. 412**

**One Pair of Detachable Ends for Style No. 409 and No. 410 Units**

# Watson High Line Units—400 Line

**Twenty-four Drawer Document File Unit**

**Style No. 401**

Outside Dimensions
Width 20 5/16″ Height 71⅜″ Depth 14⅜″
Clear Inside Drawer Dimensions
Width 4½″ Height 10⅛″ Depth 12″

**Style No. 402**

Same as Style No. 401 with Automatic General Lock

**Style No. 400**

**One Pair of Detachable Ends for Style No. 401 and No. 402 Units**

**Thirty-six Drawer Document File Unit**

**Style No. 403**

Outside Dimensions
Width 30 5/16″ Height 71⅜″ Depth 14⅜″
Clear Inside Drawer Dimensions
Width 4½″ Height 10⅛″ Depth 12″

**Style No. 404**

Same as Style No. 403 with Automatic General Lock

**Style No. 400**

**One Pair of Detachable Ends for Style No. 403 and No. 404 Units**

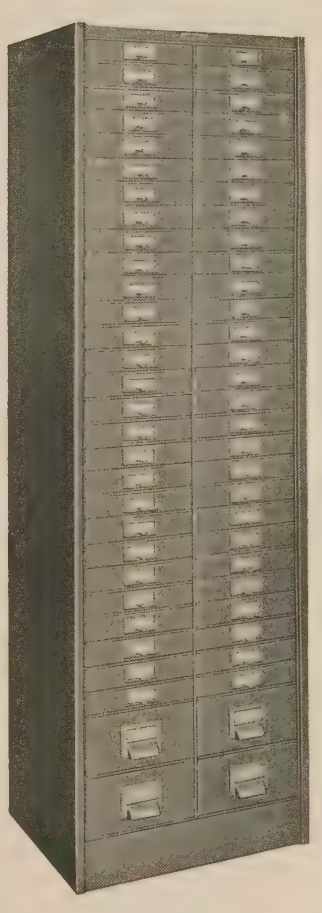

**Fifty-six Legal Blank Drawer Unit**

**Style No. 420**

Outside Dimensions
Width 20 5/16″ Height 71⅜″ Depth 16 3/16″
Clear Inside Drawer Dimensions
Legal Blank Drawers
Width 9½″ Height 1 3/16″ Depth 15⅛″
Box Drawers
Width 9½″ Height 4¼″ Depth 14 3/16″

**Style No. 421**

**One Pair of Detachable Ends for Style No. 420 Unit**

*Note—Adding detachable ends increases the width of units set forth above one inch for each end.*

# Watson High Line Units—400 Line

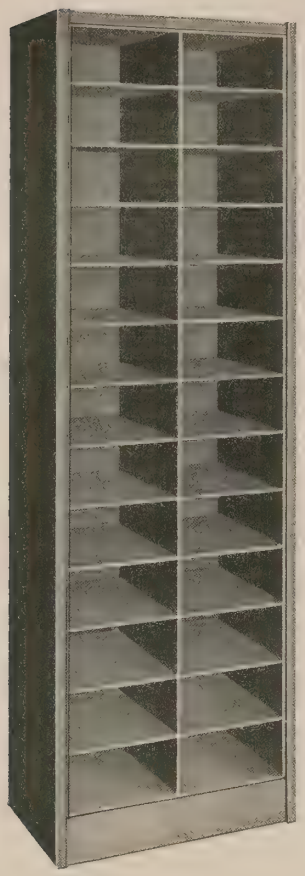

**Twenty-six Pigeon Hole Unit**

**Style No. 425**

Outside Dimensions
Width 20 $\frac{5}{16}$″ Height 71⅜″ Depth 14⅜″
Clear Inside Pigeon Hole Dimensions
Width 9¾″ Height 4 $\frac{13}{16}$″ Depth 14″

This unit may be equipped with Storage Check File drawers, Style 432, or Deposit Boxes, Style 431, or small Deposit Boxes, Style 430.

**Style No. 400**

**One pair of Detachable Ends for Style 425 unit.**

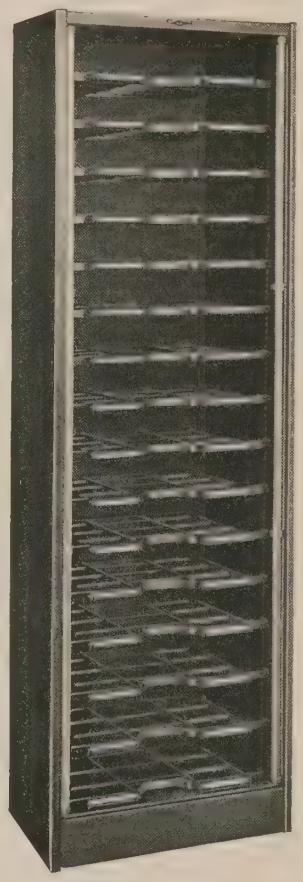

**Sixteen Roller Shelf Unit**

**Style No. 440**

Outside Dimensions
Width 21 $\frac{1}{16}$″ Height 71⅜″ Depth 14¼″
Clear Inside Roller Shelf Dimensions
Width 19″ Height 3¼″ Depth 13½″

**Style No. 440-A**

Annex Unit of Sixteen Roller Shelves, used only in connection with Style 440. Style 440-A is the same as 440 except one upright is omitted. When 440-A annex unit is assembled to a 440 unit, the cost of one upright is saved.

**Style No. 441**

**One pair of Detachable Ends for Style 440 unit.**

**Stationary Cupboard**

**Style No. 460-S**

Door locked in place by three-way locking device controlled by flat key lock.

Outside Dimensions
Width 22⅛″ Height 71⅜″ Depth 15″
Clear Inside Dimensions
Width 22″ Height 65½″ Depth 12½″

**Style No. 460—Wardrobe Unit**

Same as Style 460-S with shelves omitted and three wall coat hooks, one ceiling hook and a hat shelf added.

Style 460 and 460-S sections are furnished complete with finished ends. Prices on these sections include the ends.

*Note—Adding detachable ends increases the width of units set forth above one in. for each head.*

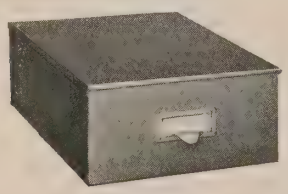

**Style No. 431—Deposit Box with Hinged Cover and Flat Key Lock**

Outside Dimensions
Width 9 $\frac{11}{16}$″ Height 4⅝″ Depth 13 $\frac{13}{16}$″
Clear Inside Dimensions
Width 9½″ Height 3 $\frac{13}{16}$″ Depth 13⅜″

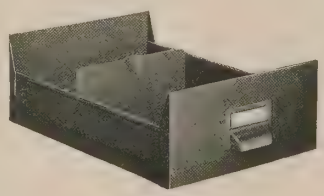

**Style No. 432—Check File Storage Drawer**

Outside Dimensions
Width 9 $\frac{11}{16}$″ Height 4¾″ Depth 14″
Clear Inside Dimensions
Width 9½″ Height 4⅛″ Depth 12⅝″

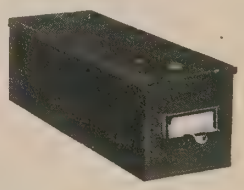

**Style No. 430—Small Deposit Box with Hinged Cover and Flat Key Lock**

Outside Dimensions
Width 4 $\frac{11}{16}$″ Height 4⅝″ Depth 13 $\frac{13}{16}$″
Clear Inside Dimensions
Width 4½″ Height 3 $\frac{13}{16}$″ Depth 13⅜″

# Watson Steel Desks and Tables

WATSON craftsmanship is as evident and pronounced in its desks and tables as it is in its special equipments and stock unit sections.

Watson's desk line comprises all the different types required by the business office, including the roll top, flat top (single and double pedestal), typewriter desks (single and double pedestal), standing bookkeepers' desks and tables. These desks will be found correct in design, construction and finish, manufactured of the best material of its specific kind and that best adapted to the special requirements.

The writing beds on all Watson desks are of the best grade Battleship Linoleum with steel and bronze binding, which, together with its cast bronze hardware and bronze feet, produces one of the handsomest desk lines manufactured.

All drawers in these desks are locked by an automatic desk lock, operated in the inside leg of the right hand pedestal, all drawers being released from the locked position by turning the key in the lock which automatically releases locking bar, which projects slightly as the drawers are placed in an unlocked position. The drawers become locked by pushing locking bar back into locked position, and any drawers not closed when locking bar is locked into place automatically lock as they are closed. All automatic locks are controlled by paracentric key locks furnished with key changes as desired.

In Roll Top desks the pedestal drawers are locked as described above. The roll curtain is locked by an individual lock in curtain rail, which lock can be furnished to pass the same key which controls the pedestal drawers or by a different key. The interior equipment under the roll curtain will be found complete in every detail and each device found to care for a particular need.

The same design, construction and finish is incorporated in Watson tables, and as tables are usually used in connection with desks the similarity and uniformity of design will be found most gratifying.

The standard finish for all Watson equipment is olive green. Other plain finishes may be had if desired, as well as mahogany and walnut grained. Special finishes to match sample furnished upon request.

**Sixty Inch Roll Top Desk**
**Style No. 601**

Width 60″ Height 42″ Depth 34″
Left Hand Pedestal contains 3 Box Drawers.
Right Hand Pedestal contains: 1 Vertical File, 1 Box Drawer
1 Knee Space Drawer
2 Sliding Shelves, Linoleum covered
Equipment under Curtain: 6 Pigeon Holes, 1 Locker, 2 Scoop Files, 2 Drawers.
Roll Curtain equipped with Paracentric Key Lock.

All drawers in Pedestals controlled and locked by automatic desk lock.

**Sixty-Six Inch Roll Top Desk**
**Style No. 602**

Width 66″ Height 42″ Depth 34″
Same as Style No. 601 except 66″ wide

AVERY LIBRARY
COLUMBIA UNIVERSITY

# Watson Steel Desks and Tables

**Sixty Inch Flat Top Desk**
**Style No. 603**

Width 60″ Height 30½″ Depth 34″

Left Hand Pedestal contains 3 Box Drawers.
Right Hand Pedestal contains 1 Vertical File and 1 Box Drawer.
1 Knee Space Drawer.
2 Sliding Shelves, Linoleum covered.
All Drawers lock by Automatic desk lock.

**Sixty-six Inch Flat Top Desk**
**Style No. 604**

Width 66″ Height 30½″ Depth 34″

Same as Style No. 603 except 66″ wide

**Sixty Inch Flat Top Double Faced, Double Pedestal Desk**
**Style No. 605**

Width 60″ Height 30½″ Depth 48″

Both Sides Alike

Each Side containing:
Left Hand Pedestal contains 3 Box Drawers.
Right Hand Pedestal contains 1 Vertical File and 1 Box Drawer.
1 Knee Space Drawer.
2 Sliding Shelves, Linoleum covered.
All Drawers lock by Automatic desk lock, one lock to each side.

**Forty-three Inch Single Pedestal Flat Top Desk**
**Style No. 603½**

Width 43″ Height 30½″ Depth 34″

Pedestal contains 1 Vertical File and 1 Box Drawer.
1 Knee Space Drawer.
1 Sliding Shelf, linoleum covered.
All drawers locked by automatic desk lock

# Watson Steel Desks and Tables

**Sixty Inch Double Pedestal Typewriter Desk**
**Style No. 606**
Disappearing Typewriter Top
Left Hand Pedestal contains 3 Box Drawers.
Right Hand Pedestal contains 1 Vertical File and 1 Box Drawer.
2 Sliding Shelves, linoleum covered.
All Drawers Locked by Automatic Desk Lock

**Forty-three Inch Single Pedestal Typewriter Desk**
Disappearing Typewriter Top
**Style No. 607**
Pedestal contains 1 Vertical File and 1 Box Drawer.
1 Sliding Shelf, linoleum covered.
All Drawers Locked by Automatic Desk Lock

# Watson Steel Tables

**Seventy-two Inch Standing Bookkeeper's Desk**
**Linoleum Covered Sloping Top—Guard Rail**
**Style No. 610**
3 Box Drawers
Width 72″ Height 42-44″ Depth 34″

**Office Tables**

Style No. 620 48″ wide 30½″ high 30″ deep. Steel top, no drawers.
Style No. 623 48″ wide 30½″ high 30″ deep. Linoleum top, no drawers.
Style No. 626 48″ wide 30½″ high 30″ deep. Steel top, one drawer.
Style No. 629 48″ wide 30½″ high 30″ deep. Linoleum top, one drawer.
Style No. 621 60″ wide 30½″ high 34″ deep. Steel top, no drawers.
Style No. 624 60″ wide 30½″ high 34″ deep. Linoleum top, no drawers.
Style No. 627 60″ wide 30½″ high 34″ deep. Steel top, two drawers.
Style No. 630 60″ wide 30½″ high 34″ deep. Linoleum top, two drawers.
Style No. 622 72″ wide 30½″ high 34″ deep. Steel top, no drawers.
Style No. 625 72″ wide 30½″ high 34″ deep. Linoleum top, no drawers.
Style No. 628 72″ wide 30½″ high 34″ deep. Steel top, two drawers.
Style No. 631 72″ wide 30½″ high 34″ deep. Linoleum top, two drawers

**Vault Tables**

Style No. 640 48″ wide 30½″ high 30″ deep. Steel top. No drawers. Angle Iron Legs.
Style No. 641 60″ wide 30½″ high 34″ deep. Steel top. No drawers. Angle Iron Legs.
Style No. 642 72″ wide 30½″ high 34″ deep. Steel top. No drawers. Angle Iron Legs.

# Watson Card Index and Check File Cases
# Bankers' Note Cases and Bond Boxes

## 200 Line—Bale Suspension Positive Lock Compressors

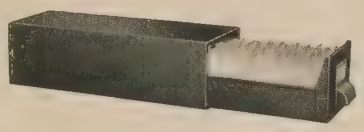

**1 Drawer Card Index Case for 5 x 3 Cards**
**Style No. 201**
Width 5⅝″ Height 4⅛″ Depth 14″

**1 Drawer Card Index Case for 6 x 4 Cards**
**Style No. 204**
Width 6⅝″ Height 5⅛″ Depth 14″

**1 Drawer Card Index Case for 8 x 5 Cards**
**Style No. 207**
Width 8⅝″ Height 6⅛″ Depth 14″

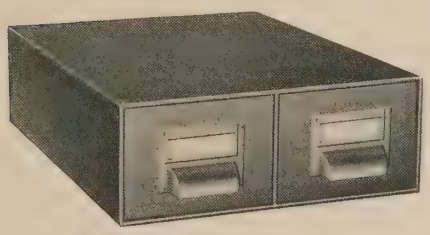

**2 Drawer Card Index Case for 5 x 3 Cards**
**Style No. 202**
Width 11⅛″ Height 4⅛″ Depth 14″

**2 Drawer Card Index Case for 6 x 4 Cards**
**Style No. 205**
Width 13⅛″ Height 5⅛″ Depth 14″

**2 Drawer Card Index Case for 8 x 5 Cards**
**Style No. 208**
Width 17⅛″ Height 6⅛″ Depth 14″

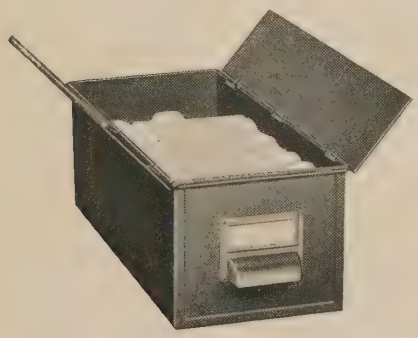

**Card Tray for 5 x 3 Cards**
**Style No. 220**
Width 5⅝″ Height 4¼″ Depth 14⅛″

**Card Tray for 6 x 4 Cards**
**Style No. 221**
Width 6⅝″ Height 5¼″ Depth 14⅛″

**Card Tray for 8 x 5 Cards**
**Style No. 222**
Width 8⅝″ Height 6¼″ Depth 14⅛″

*Flat and Paracentric Key Locks and Round Rods will be furnished in the drawers of any of these cases upon request. See price list for extra cost.*

**Large Bond Box**
**Style No. 501**
Outide Dimensions
Width 12″ Height 5⅛″ Depth 6″
Clear Inside Dimensions
Width 11¾″ Height 4⅝″ Depth 5¾″

**Small Bond Box**
**Style No. 500**
Outside Dimensions
Width 12″ Height 3⅛″ Depth 6″
Clear Inside Dimensions
Width 11¾″ Height 2⅝″ Depth 5¾″

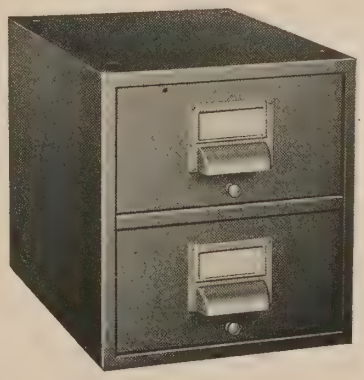

**2 Drawer Check File Case**
**Style No. 320**
Outside Dimensions
Width 11⅛″ Height 12″ Depth 14½″
Inside Clear Drawer Dimensions
Width 9¼″ Height 4⅜″ Depth 11¾″

## 300 Line—Extension Suspension Positive Lock Compressors

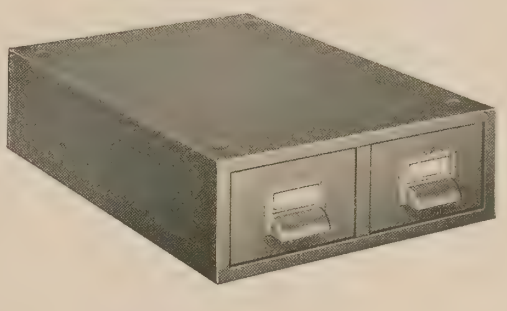

**2 Drawer Card Index Case for 5 x 3 Cards**
**Style No. 310**
Width 13¾″ Height 5 $\frac{9}{16}$″ Depth 18″

**2 Drawer Card Index Case for 6 x 4 Cards**
**Style No. 311**
Width 15¾″ Height 6 $\frac{9}{16}$″ Depth 18″

**2 Drawer Card Index Case for 8 x 5 Cards**
**Style No. 312**
Width 19¾″ Height 7 $\frac{9}{16}$″ Depth 18″

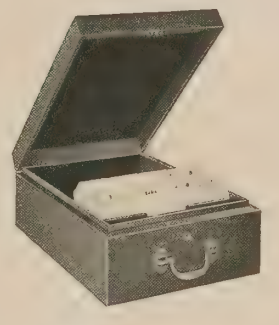

**Bankers' Note Case**
**Style No. 340**
Outside Dimensions
Width 10¼″ Height 5¼″ Depth 16″
Clear Inside Dimensions
Width 9 $\frac{3}{16}$″ Height 4½″ Depth 13⅞″

**Bankers' Note Case**
**Style No. 340-X**
Outside Dimensions
Width 11¾″ Height 6″ Depth 16″
Clear Inside Dimensions
Width 10 $\frac{11}{16}$″ Height 5¼″ Depth 13⅞″

**Bankers' Note Cases are regularly furnished with one set of monthly, daily and alphabetical guides.**

# Watson Equipments Can Be Found in Every State in the Union as Well as in Foreign Countries

## *A Few of these Installations:*

### Maine

Lewiston Trust Co., Lewiston, Me.
First Auburn Trust Co., Auburn, Me.
U. S. P. O., Augusta, Me.

### New Hampshire

State Capitol, Concord, N.H.
Portsmouth Savings Bank, Portsmouth, N.H.

### Rhode Island

Pawtucket Times Pub. Co., Pawtucket, R.I.
U. S. P. O., Providence, R.I.
Producers Savings Bank, Woonsocket, R. I.

### Massachusetts

Federal Reserve Bank, Boston, Mass.
City of Boston, Mass.
Old Colony Trust Co., Boston, Mass.
Merchants National Bank, Boston, Mass.
Boston National Bank, Boston, Mass.
John Hancock Mutual Life Ins. Co., Boston, Mass.
Massachusetts Historical Society, Boston, Mass.
Boston Edison Electric Illuminating Co., Boston, Mass.
State Capitol, Boston, Mass.
U. S. Custom House Bldg., Boston, Mass.
The Elliott Company, Cambridge, Mass.
Union Market National Bank, Watertown, Mass.
Cambridge Botanical Supply Co., Waverly, Mass.
Westfield Savings Bank, Westfield, Mass.
Abbington Mutual Fire Ins. Co., Abbington, Mass.

### Vermont

Windham County Court House, Brattleboro, Vt.
First National Bank, St. Johnsbury, Vt.
Citizens Savings Bank & Trust Co., St. Johnsbury, Vt.
National Bank of Newport, Newport, Vt.

### Connecticut

Connecticut State Library, Hartford, Conn.
Knights of Columbus, New Haven, Conn.
Southern New England Telephone Co., New Haven, Conn.
U. S. P. O., New Haven, Conn.
United Illuminating Co., Bridgeport, Conn.
Town of Guilford, Guilford, Conn.
New London City National Bank, New London, Conn.
New London County Court House, Norwich, Conn.
Manchester Trust Co., South Manchester, Conn.

### New York

Guaranty Trust Co., New York City
Chase National Bank, New York City
American Locomotive Co., New York City
Chatham & Phoenix Nat'l Bank, New York City
Liberty National Bank, New York City
Importers and Traders National Bank, New York City
Title Guarantee & Trust Co., New York City
Queens County Court House, Jamaica, L.I.
Mosler Safe Co., New York City
Coty, Inc., New York City
New York Life Ins. Co., New York City
Norton Lilly & Co., New York City
International Nickel Co., New York City
Tenement House Dept., City of New York
U. S. Assay Office, New York City
Elliott Service Company, New York City
Citizens Trust Co., Schenectady, N.Y.
State Capitol, Albany, N.Y,
National Commercial Bank & Trust Co., Albany, N.Y.
Hudson River State Hospital, Poughkeepsie, N.Y.
Title Guarantee & Trust Co., White Plains, N.Y.
Westchester County Court House, White Plains, N.Y.
Portchester Savings Bank, Portchester, N.Y.
Peoples Trust Co., Binghamton, N.Y.
Broome County Court House, Binghamton, N.Y.
City Bank of Syracuse, Syracuse, N.Y.
National Bank of Rochester, Rochester, N.Y.
East Side Savings Bank, Rochester, N.Y.
Schuyler County Court House, Watkins, N.Y.
Watkins State Bank, Watkins, N.Y.
Manufacturers and Traders National Bank, Buffalo, N.Y.
City Hall, Buffalo, N.Y.
Niagara Falls Trust Co., Niagara Falls, N.Y.
Niagara Permanent Savings & Loan Ass'n, Niagara Falls, N.Y.

### New Jersey

Public Service Railway, Law Library, Newark, N.J.
Passaic National Bank, Passaic, N.J.
Mercantile Trust Co., Jersey City, N.J.
Hudson County Court House, Jersey City, N.J.
Jersey City Hospital, Jersey City, N.J.
Passaic County Court House, Paterson, N.J.
Equitable Trust Co., Atlantic City, N.J.
Ingersoll-Rand Co., Phillipsburg, N.J.
Ocean Grove National Bank, Ocean Grove, N.J.
Hudson County Tubercular Hosp., Secaucus, N.J.

### Pennsylvania

Germantown Trust Company, Philadelphia, Pa.
Girard Trust Co., Philadelphia, Pa.
Mutual Trust Co., Philadelphia, Pa.
Penn Mutual Life Insurance Co., Phila., Pa.
Philadelphia Savings Fund Society, Phila., Pa.
City Hall, Philadelphia, Pa.
U. S. Post Office and Court House, Phila., Pa.
Wm. Sellers & Co., Phila., Pa.
Keystone Trust Co., Harrisburg, Pa.
Mechanics Trust Co., Harrisburg, Pa.
Commonwealth Trust Co., Harrisburg, Pa.
Farmers Deposit National Bank, Pittsburgh, Pa.
Allegheny County Court House, Pittsburgh, Pa.
Pennsylvania Railroad Co., Pittsburgh, Pa.
Armstrong Cork Co., Pittsburgh, Pa.
Exchange National Bank, Marietta, Pa.
American Bank and Trust Co., Hazelton, Pa.
Hazelton National Bank, Hazelton, Pa.
Marine National Bank, Erie, Pa.
Union Switch & Signal Co., Swissvale, Pa.

### Delaware

Dover National Bank, Dover, Del.
Kent County Court House, Dover, Del.

### Maryland

Broadway Savings Bank, Baltimore, Md.
Fidelity and Deposit Co., Baltimore, Md.
Kent County Court House, Chestertown, Md.
Cecil County Court House, Elkton, Md.

### Virginia

Federal Reserve Bank, Richmond, Va.
Rappahannock County Court House, Richmond, Va.
Chesapeake & Ohio Railroad Co., Richmond, Va.
Citizens National Bank, Alexandria, Va.
Norfolk and Western Railway Co., Roanoke, Va.
Frederick County Court House, Winchester, Va.

### Washington, D.C.

Home Savings Bank, Washington, D.C.
American Surety and Trust Co., Washington, D.C.
Treasury Dept., Washington, D.C.
Southern Railway Co., Washington, D.C.
National Geographic Society, Washington, D.C.
Navy Dept., Bureau of Navigation, Wash., D.C.

### West Virginia

Peoples Bank, Charleston, W. Va.
U. S. Navy Yard, Charleston, W. Va.
Mineral County Court House, Keyser, W. Va.
The Buckhannon Bank, Buckhannon, W. Va.
First National Bank, Grafton, W. Va.

### North Carolina

First National Bank, Oxford, N.C.
Granville County Court House, Oxford, N.C.
Commercial National Bank, High Point, N.C.
Johnston County Court House, Smithfield, N.C.

### South Carolina

Supply Office, U. S. Navy Yard, Charleston, S.C.
U. S. Post Office, Union, S.C.

### Georgia

Federal Reserve Bank, Atlanta, Ga.
Fulton County Court House, Atlanta, Ga.
U. S. Post Office, Atlanta, Ga.
Walker County Court House, Lafayette, Ga.
U. S. Post Office, Rome, Ga.

### Florida

Federal Reserve Bank, Jacksonville, Fla.
First National Bank, St. Petersburg, Fla.
Polk County National Bank, Bartow, Fla.

### Ohio

Guardian Savings & Trust Co., Cleveland, O.
Guarantee Title & Trust Co., Cleveland, O.
Commercial Savings & Trust Co. Cleveland, O.
The Cleveland Trust Co., Cleveland, O.
Cuyahoga County Court House, Cleveland, O.
East Ohio Gas Co., Cleveland, O.
Atlas Savings & Loan Co., Cleveland, O.
Pickands-Mather & Co., Cleveland, O.
M. A. Hanna Company, Cleveland, O.
Appalachian Coal Co., Cleveland, O.
Erie Dyeing & Processing Co., Cleveland, O.
The Grasselli Chemical Co., Cleveland, O.
Central Trust Co., Cincinnati, O.
Fifth-Third National Bank, Cincinnati, O.
Atlas National Bank, Cincinnati, O.
Provident Savings Bank & Trust Co., Cincinnati, O.
Union Central Life Ins. Co., Cincinnati, O.
Abstract Title Guarantee & Trust Co., Akron, O.
Depositors Savings & Trust Co., Akron, O.
First-Second National Bank, Akron, O.



AVERY LIBRARY
COLUMBIA UNIVERSITY

**Ohio**—*Continued*

Summit County Court House, Akron, O.
State Capitol, Columbus, O.
Franklin County Court House, Columbus, O.
Lake County Court House, Painesville, O.
Delaware County Court House, Delaware, O.
Peoples Banking & Trust Co., Marietta, O.
Mercer County Court House, Celina, O.
Juvenile Court, Dayton, O.
Commercial Savings Bank & Trust Co., Toledo, O.
Hamilton County Court House, Cincinnati, O.
Lorain County Savings & Trust Co., Elyria, O.
Steubenville County Court House, Steubenville, O.
North Electric Mfg. Co., Galion, O.
Champaign County Court House, Urbana, O.

**Michigan**

Detroit Savings Bank, Detroit, Mich.
United Savings Bank, Detroit, Mich.
Halfway State Bank, Detroit, Mich.
Wayne County Court House, Detroit, Mich.
Hotel Statler, Detroit, Mich.
City of Detroit, Detroit, Mich.
Henry Ford Hospital, Detroit, Mich.
Dodge Brothers, Detroit, Mich.
Grand Rapids Savings Bank, Grand Rapids, Mich.
Wood County Court House, Grand Rapids, Mich.
National Lumberman's Bank, Muskegon, Mich.
Dansard State Bank, Monroe, Mich.
Pontiac Commercial and Savings Bank, Pontiac, Mich.
Lewis Mfg. Co., Bay City, Mich.
Manistee County Court House, Manistee, Mich.

**Kentucky**

Bellevue Commercial Bank, Bellevue, Ky.
Union National Bank, Louisville, Ky.
Liberty National Bank, Covington, Ky.
First National Bank of Latonia Sta., Covington, Ky.
Citizens National Bank, Covington, Ky.
Newport National Bank, Newport, Ky.
Whitley County Court House, Williamsburg, Ky.

**Indiana**

Terre Haute Trust Co., Terre Haute, Ind.
Tri-State Loan & Trust Co., Fort Wayne, Ind.
Commercial Securities Co., Gary, Ind.
Bank of Brookston, Brookston, Ind.

**Tennessee**

Bank of Commerce & Trust Co., Memphis, Tenn.
Nashville Trust Co., Nashville, Tenn.
New York Life Insurance Co., Nashville, Tenn.
East Tennessee National Bank, Knoxville, Tenn.

**Alabama**

State Highway Department, Birmingham, Ala.
Merchants Bank, Mobile, Ala.
U. S. Post Office, Dotham, Ala.
U. S. Post Office, Ensley, Ala.

**Mississippi**

Greenville City Hall, Greenville, Miss.
First National Bank, Vicksburg, Miss.
Bolivar County Court House, Rosedale, Miss.
Cleveland County Court House, Cleveland, Miss.

**Illinois**

Federal Reserve Bank, Chicago, Ill.
Noel State Bank, Chicago, Ill.
Amalgamated Trust & Savings Bank, Chicago, Ill.
Boulevard Bridge Bank, Chicago, Ill.
West Englewood Trust & Savings Bank, Chicago, Ill.
Fidelity Phoenix Fire Insurance Co., Chicago, Ill.
Continental Insurance Co., Chicago, Ill.
Illinois Central Railroad Co., Chicago, Ill.
Fred S. James Co., Chicago, Ill.
The Steel and Tube Co. of America, Chicago, Ill.
Goodman Mfg. Company, Chicago, Ill.
Continental Fire Insurance Co., Chicago, Ill.
Peoria County Court House, Peoria, Ill.
Ogle County Court House, Oregon, Ill.
Palmer National Bank, Danville, Ill.
Macon County Court House, Decatur, Ill.
Schuyler County Court House, Rushville, Ill.
Springfield Marine Bank, Springfield, Ill.

**Wisconsin**

Milwaukee County Court House, Milwaukee, Wis.
Kearney & Trecker Co., Milwaukee, Wis.
Beloit State Bank, Beloit, Wis.

**Minnesota**

Stearns County Court House, St. Cloud, Minn.
Peoples State Bank, Pinewood, Minn.

**Iowa**

Farmers Trust & Savings Bank, Joice, Iowa
Palo Alto County Court House, Emmetsburg, Iowa

**Missouri**

City of St. Louis, St. Louis, Mo.
St. Francois County Court House, Farmington, Mo.
Jefferson County Court House, Hillsboro, Mo.
Lawrence County Court House, Mt. Vernon, Mo.

**Arkansas**

U. S. Post Office, Eureka Springs, Ark.
Board of Commissioners, Public Bldgs., Heber Springs, Ark.

**Louisiana**

Federal Reserve Bank of Atlanta, New Orleans, La.
Commercial National Bank, Shreveport, La.
Central Savings & Trust Co., Monroe, La.
City Hall, Baton Rouge, La.

**North Dakota**

U. S. Post Office, Fargo, N. Dak.

**South Dakota**

Sioux Falls National Bank, Sioux Falls, S. Dak.
U. S. Post Office, Sioux Falls, S. Dak.

**Nebraska**

Beemer State Bank, Beemer, Nebr.
Sarpy County Court House, Papillion, Nebr.

**Kansas**

Commercial National Bank, Independence, Kans.
Division Oil Corporation, Independence, Kans.

**Oklahoma**

American National Bank, Oklahoma City, Okla.
Central National Bank, Tulsa, Okla.
Stephens County Court House, Duncan, Okla.

**Montana**

U. S. Building & Loan Co., Butte, Mont.
Powder River County Court House, Broadus, Mont.

**Wyoming**

Cheyenne County Court House, Cheyenne, Wyo.
Natrona County Court House, Casper, Wyo.
Laramie County Court House, Cheyenne, Wyo.

**Colorado**

First National Bank, Colorado Springs, Colo.
Mesa County Court House, Grand Junction, Colo.
Lincoln County Court House, Hugo, Colo.

**New Mexico**

W. C. Merzer Co., Clovis, N. Mex.
Union Central Life Ins. Co., Clovis, N. Mex.
County Commissioners, Rio Arriba County, Tierra Amarilla, N. Mex.

**Idaho**

First National Bank, Pocatello, Idaho
Rigby City Hall, Rigby, Idaho

**Utah**

Oregon Short Line Railroad Co., Salt Lake City, Utah.

**Arizona**

Pinal County Court House, Florence, Arizona

**Nevada**

Washoe County Bank, Reno, Nevada

**Washington**

Citizens Trust Co., College Place, Wash.

**Oregon**

Hibernia Commercial & Savings Bank, Portland, Ore.

**California**

Bank of Italy, Oakland, Calif.
Bank of Italy, San Francisco, Calif.
Liverpool, London & Globe, Inc., San Francisco, Calif.
Pacific Gas & Electric Co., San Francisco, Calif.
First National Bank, San Francisco, Calif.
Title Guarantee & Trust Co., Los Angeles, Calif.
Union Pacific System Co., Los Angeles, Calif.
Los Angeles County Court House, Los Angeles, Calif.
Biltmore Hotel, Los Angeles, Calif.
Fifth Street Store, Los Angeles, Calif.
First National Bank, Santa Ana, Calif.
Orange County Court House, Santa Ana, Calif.
Riverside County Court House, Riverside, Calif.
University of California, Berkeley, Calif.
Farmers and Merchants Nat'l Bank, Long Beach, Calif.
Ventura County Court House, Ventura, Calif.
City Hall, Eagle Rock, Calif.
U. S. Naval Base, San Diego, Calif.

**Texas**

Federal Reserve Bank, Dallas, Tex.
John Hancock Mutual Life Ins. Co., Dallas, Tex.
First National Bank, Houston, Tex.
Houston Land and Trust Company, Houston, Tex.
Harris County Court House, Houston, Tex.
Stephens County Court House, Breckenridge, Tex.
Farmers National Bank, Seymour, Tex.
Peoples Guarantee State Bank, Tyler, Tex.
First National Bank, Brenham, Tex.
Farmers State Bank, Olney, Tex.
Lufkin National Bank, Lufkin, Tex.

**Alaska**

Miners and Merchants Bank, Ketchikan, Alaska

**Foreign**

Art Metal Equipment Co., Ltd., London, Eng.
Shanghai Mint, Shanghai, China
Nippon Kogyo Bank, Tokyo, Japan
Moses Stationery Co., Hilo, Hawaii
Banco Anglo Sud Americano, Valparaiso, S.A.